

ASHFIELD DISTRICT COUNCIL



Council Offices,
Urban Road,
Kirkby in Ashfield
Nottingham
NG17 8DA

Agenda

Licensing Sub Committee

Date: **Tuesday, 6th December, 2016**

Time: **10.00 am**

Venue: **Council Chamber, Council Offices, Urban Road,
Kirkby-in-Ashfield**

For any further information please contact:

Lynn Cain

l.cain@ashfield-dc.gov.uk

01623 457317

LICENSING SUB COMMITTEE

Membership

Chairman: Councillor Mike Smith

Councillors:
Tony Brewer Robert Sears-Piccavey
Paul Roberts (substitute)

FILMING/AUDIO RECORDING NOTICE

This meeting may be subject to filming or audio recording. If you have any queries regarding this, please contact Members' Services on 01623 457317.

SUMMONS

You are hereby requested to attend a meeting of the Licensing Sub Committee to be held at the time/place and on the date mentioned above for the purpose of transacting the business set out below.



R. Mitchell
Chief Executive

AGENDA

Page

- 1. To receive apologies for absence, if any.**
- 2. Declarations of Disclosable Pecuniary and Non Disclosable/Pecuniary/Other Interests.**
- 3. Hearing for Variation to a Premise Licence at 'Ego at Old Ashfields', Sutton Road, Kirkby in Ashfield, Nottingham.** 5 - 90

This page is intentionally left blank

Agenda Item 3

PROCEDURE TO BE FOLLOWED AT CONTESTED HEARINGS

In relation to applications for:

- (a) Premises Licences - new applications (s17), variations (s34 & s37) and transfers (s42)
- (b) Club Certificates - new applications (s72) and variations (s84)
- (c) Personal Licences - new applications and renewals (s117)
- (d) Counter Notices following a Temporary Event Notice (s104)

1. The Chairman will introduce himself, other members and officers.
2. The Chair will also ask the Applicant, Interested Persons and the Responsible Authorities to introduce themselves, and any witnesses they may wish to call.
3. The Chair/relevant officer will explain to the parties the procedure to be followed. (See points 4 - 10 inclusive)
4. The proceedings will commence with Licensing Officer outlining the reason(s) for the hearing, and stating whether any representations have been withdrawn.
5. The Applicant will be asked to present their case. The order for asking questions at the end of the Applicant's presentation will be:
 - Responsible Authorities;
 - Interested Parties;
 - Members of the Sub-Committee, either on their own behalf or through the Legal Adviser.
6. Where witnesses are called each witness will give their evidence and then be open to questioning in the order as above.
7. Other parties, i.e. Responsible Authorities and Interested Parties, if applicable, and in that order, will then be given an opportunity to present their representations.
8. Once the representations have been presented and any evidence given, there will be an opportunity for questions to be asked, by;
 - Responsible Authorities to each other (only exceptionally if needed for clarification);
 - Interested Parties;
 - The Applicant;
 - Members of the Sub-Committee, either on their own behalf or through the Legal Adviser;
9. Once all the evidence has been presented the Responsible Authorities and Interested Parties, if applicable, will have the opportunity to sum up their objections in the same order as they presented their case. No new evidence may be presented at this point.
10. Finally the applicant(s) will sum up their case. Again no new evidence may be presented.

11. The Chair will enquire if all parties have said everything they wish to and ask if there are any legal matters that need to be clarified. The Sub-Committee will then withdraw to deliberate in private, and will be accompanied by the Legal Adviser. The decision shall be arrived at by the Sub-Committee alone.
12. In most cases the Sub-Committee will make its determination at the conclusion of the hearing, and the pronouncement of that determination shall be made in public. This will be subsequently notified in writing with reasons in accordance with the Regulations.
13. Where the Sub-Committee is not required to make its decision at the conclusion of the hearing, and it chooses not to do so, it will make its decision within 5 working days of the last day of the hearing, and will notify that decision without unreasonable delay.

NB: There are now only two instances where a decision is required at the conclusion of the hearing; firstly a counter notice in relation to a Temporary Event Notice (s105), and secondly a review following a closure order (s167). In all other cases the Sub-Committee has up to 5 working days to reach its decision, but for practical purposes it will generally be made immediately following the hearing.

Report To:	LICENSING COMMITTEE	Date:	TUESDAY 6 DECEMBER 2016
Heading:	HEARING FOR VARIATION OF PREMISES LICENCE, EGO AT OLD ASHFIELDS, SUTTON ROAD, KIRKBY-IN-ASHFIELD, NOTTINGHAMSHIRE NG17 8HX		
Portfolio Holder:	ENVIRONMENT		
Ward/s:	LEAMINGTON		
Key Decision:	NO		
Subject To Call-In:	NO		

Purpose Of Report

Members to consider evidence produced at a public hearing for variation of a premise licence application for Ego at Old Ashfields, Sutton Road, Kirkby-In-Ashfield, Nottinghamshire NG17 8HX and determine the application by taking such of the steps set out below as it considers necessary for the promotion of the licensing objectives.

Recommendation(s)

Members to consider and make an informed decision to grant or refuse the variation of a premise licence on evidence heard at the hearing. Members may wish to attach conditions to any licence granted that are appropriate to support the Licensing Objectives.

Reasons For Recommendation(s)

Members must consider all evidence offered at the Hearing and make a unbiased decision on the evidence offered, the Home office guidance and the Councils Statement of Licensing Policy.

Alternative Options Considered (With Reasons Why Not Adopted)

None

Detailed Information

The Licensing Act 2003 came in to force in September 2005.

It passed the powers to the Local Authority to licence premises for any of the following licensable activities :-

- A) The sale by retail of alcohol
- B) The supply of alcohol by or on behalf of a club or to the order of a member of the club
- C) The provision of regulated entertainment
- D) The provision of late night refreshment

The licensing objectives are:

The prevention of crime and disorder;
Public safety;
The prevention of public nuisance; and
The protection of children from harm.

Each objective is of equal importance. There are no other statutory licensing objectives, so that the promotion of the four objectives is a paramount consideration at all times.

However, the legislation also supports a number of other key aims and purposes. These are vitally important and should be principal aims for everyone involved in licensing work.

Section 18 of the 2003 Act, allows interested persons, and responsible authorities, to make representations in favour or against the grant or variation of a premises licence.

Should valid representations be received a public hearing must be held within 20 working days following the end of the representation period.

On the 17 October 2016, an application was received for a variation to the Premises Licence for Ego at Old Ashfields, Sutton Road, Kirkby-In-Ashfield, Nottinghamshire NG17 8HX. The application is attached within the hearing file, at Appendix A.

During the 28 day representation period the Licensing Team received nine valid representations against the application for variation of the premise licence from residents of Kirkby-In- Ashfield, and Sutton-In-Ashfield contained in the file attached.

Representations have been received from nine Interested Persons. No other representations, were received from other Responsible Authorities.

The current Premise Licence (number PR/05129v19) is attached at appendix B.

Implications

Corporate Plan:

Licensing Act 2003 is a statutory duty of the Council.

Ensuring that Premises and Clubs operate with the correct Licence, having regard to the Council's Statement of Licensing Policy on alcohol licensing, will contribute towards the reduction of crime and disorder within the district and to improve community safety and environmental quality.

Legal:

Legal advice will be given at the hearing

Finance:

Information Only

No financial implications for the Council.

This report is effective from 6/12/2016 and has the following financial implications:

Budget Area	Implication
General Fund – Revenue Budget	None
General Fund – Capital Programme	None
Housing Revenue Account – Revenue Budget	None
Housing Revenue Account – Capital Programme	None

Human Resources / Equality and Diversity:

Information Only

There are no direct HR implications contained within this report

Information Only

Statutory requirement of the Licensing Act 2003, there no diversity or equality implications

Other Implications:

None

Reason(s) for Urgency (if applicable):

Not applicable

Background Papers

None

Report Author and Contact Officer

Peter Barrow – Licensing Policy Officer
01623 457513
p.barrow@ashfield-dc.gov.uk

Rob Mitchell
CHIEF EXECUTIVE

THE LICENSING ACT 2003
THE LICENSING OBJECTIVES

The Licensing Authority **MUST** carry out its function so as to promote the four Licensing Objectives, namely:-

1. The prevention of crime and disorder;
2. Public safety;
3. Prevention of public nuisance;
4. The protection of children from harm.

Each of the Licensing Objectives must be given equal weight, these objectives are:-

- a. The **ONLY** matters which are relevant to an application for a licence;
- b. The **ONLY** grounds upon which relevant representations to an application can be made;
- c. The **ONLY** grounds on which an application can be refused or on which conditions can be imposed on a licence.

OPTIONS

The Licensing Authority has the following options in cases where relevant representations have been made:-

- i. Grant the Licence subject to conditions that are consistent with the Operating Schedule;
- ii. Exclude from the Licence any of the Licensable activities to which the application relates;
- iii. Refuse to specify a person in the Licence as the Designated Premises Supervisor;
- iv. Grant the Licence subject to different conditions and/ or different licensable activities for different parts of the premises;
- v. Refused to Grant.

This page is intentionally left blank

APPLICATION FOR VARIATION OF PREMISES LICENCE

Name:	Ego Restaurants Limited
Address:	2 nd Floor St Georges House St Georges Road Bolton Lancashire BL1 2DD
Premises Applied For:	Ego at Old Ashfield Sutton Road Kirkby-In-Ashfield Nottinghamshire NG17 8HX
Licensable Activities Applied For:	Variations to: Live Music Recorded Music Anything similar to Live Music, Recorded Music Late Night Refreshments Supply of Alcohol Opening Hours
Variation(s) Applied For:	Variations to: To amend the hours of licensable activities and opening hours To amend the layout of the premises To amend the conditions
Hours Applied For:	See next page for full details
Representations in writing by: Nine Interested Persons	Grounds: Prevention of Public Nuisance

APPLICATION FOR VARIATION OF PREMISES LICENCE

Activities /Days	Hours Current	Activities /Days	Hours Applied For	Extra finishing Time
Live Music Mon, Tue, Wed, Thurs, Sun Fri, Sat	20.00 – 23.30 20.00 – 23.30	Live Music Mon, Tue, Wed, Thurs, Sun Fri, Sat	09.00 – 00.00 09.00 – 01.00	+ 30 + 1.30
Record Music Mon, Tue, Wed, Thurs, Sun Fri, Sat	20.00 – 23.30 20.00 – 23.30	Record Music Mon, Tue, Wed, Thurs, Sun Fri, Sat	09.00 – 00.00 09.00 – 01.00	+ 30 + 1.30
Similar to Live Music and Record Music Mon, Tue, Wed, Thurs, Sun Fri, Sat	20.00 – 23.30 20.00 – 23.30	Similar to Live Music and Record Music Mon, Tue, Wed, Thurs, Sun Fri, Sat	09.00 – 00.00 09.00 – 01.00	+ 30 + 1.30
Late Night Refreshment Mon, Tue, Wed, Thurs, Sun Fri, Sat	23.00 – 23.30 23.00 – 23.30	Late Night Refreshment Mon, Tue, Wed, Thurs, Sun Fri, Sat	23.00 – 00.00 23.00 – 01.00	+ 30 + 1.30
Supply of Alcohol Mon, Tue, Wed, Thurs, Sun Fri, Sat	11.00 – 00.00 11.00 – 01.00	Supply of Alcohol Mon, Tue, Wed, Thurs, Sun Fri, Sat	09.00 – 00.00 09.00 – 01.00	None None
Opening Hours Mon, Tue, Wed, Thurs, Sun Fri, Sat	07.00 – 00.30 07.00 – 01.30	Opening Hours Mon, Tue, Wed, Thurs, Sun Fri, Sat	09.00 – 00.30 09.00 – 01.30	None None

Activities /Days	Hours Current	Activities /Days	Hours Applied For	Extra Starting Time
Live Music Mon, Tue, Wed, Thurs, Sun Fri, Sat	20.00 – 23.30 20.00 – 23.30	Live Music Mon, Tue, Wed, Thurs, Sun Fri, Sat	09.00 – 00.00 09.00 – 01.00	+ 11.00 * + 11.00 *
Record Music Mon, Tue, Wed, Thurs, Sun Fri, Sat	20.00 – 23.30 20.00 – 23.30	Record Music Mon, Tue, Wed, Thurs, Sun Fri, Sat	09.00 – 00.00 09.00 – 01.00	+ 11.00 * + 11.00 *
Similar to Live Music and Record Music Mon, Tue, Wed, Thurs, Sun Fri, Sat	20.00 – 23.30 20.00 – 23.30	Similar to Live Music and Record Music Mon, Tue, Wed, Thurs, Sun Fri, Sat	09.00 – 00.00 09.00 – 01.00	+ 11.00 * + 11.00 *
Supply of Alcohol Mon, Tue, Wed, Thurs, Sun Fri, Sat	11.00 – 00.00 11.00 – 01.00	Supply of Alcohol Mon, Tue, Wed, Thurs, Sun Fri, Sat	09.00 – 00.00 09.00 – 01.00	+ 2.00 + 2.00
Opening Hours Mon, Tue, Wed, Thurs, Sun Fri, Sat	07.00 – 00.30 07.00 – 01.30	Opening Hours Mon, Tue, Wed, Thurs, Sun Fri, Sat	09.00 – 00.30 09.00 – 01.30	- 2.00 - 2.00

* The revised guidance issued under section 182 of the Licensing Act, require Regulated Entertainment of Live Music, Record Music and anything similar to be deregulated up to 23.00.

Application to vary a premises licence under the Licensing Act 2003

PLEASE READ THE FOLLOWING INSTRUCTIONS FIRST

Before completing this form please read the guidance notes at the end of the form.
 If you are completing this form by hand please write legibly in block capitals. In all cases ensure that your answers are in side the boxes and written in black ink. Use additional sheets if necessary.
 You may wish to keep a copy of the completed form for your records.

I/We Ego Restaurants Limited

(Insert name(s) of applicant)

being the premises licence holder, apply to vary a premises licence under section 34 of the Licensing Act 2003 for the premises described in Part 1 below

Premises licence number PR/05129
--

Part 1 – Premises Details

Postal address of premises or, if none, ordnance survey map reference or description			
Ego at Old Ashfields Sutton Road Kirkby-in-Ashfield			
Post town	Nottingham	Post code	NG17 8HX

Telephone number at premises (if any)	
Non-domestic rateable value of premises	£61,000.00

Part 2 - Applicant Details

Daytime contact telephone number	
E-mail address (optional)	
Current postal address if different from premises address	
Post Town	
Postcode	

Part 3 - Variation

Please tick yes

Do you want the proposed variation to have effect as soon as possible?

If not do you want the variation to take effect from

Day	Month	Year

Please describe briefly the nature of the proposed variation (please see guidance note 1)

To amend the hours for the provision of licensable activities.

To amend the conditions, restrictions and limitations applicable to the licence.

To amend the layout of the premises as shown on the plan submitted in support of the application numbered EFBR1 1204J dated 08/09/2016.

If your proposed variation would mean that 5,000 or more people are expected to attend the premises at any one time, please state the number expected to attend

Part 3 Operating Schedule

Provision of regulated entertainment

Please tick yes

- a) plays (if ticking yes, fill in box A)
- b) films (if ticking yes, fill in box B)
- c) indoor sporting events (if ticking yes, fill in box C)
- d) boxing or wrestling entertainment (if ticking yes, fill in box D)
- e) live music (if ticking yes, fill in box E)
- f) recorded music (if ticking yes, fill in box F)
- g) performances of dance (if ticking yes, fill in box G)
- h) anything of a similar description to that falling within (e), (f) or (g)
(if ticking yes, fill in box H)

Provision of late night refreshment (if ticking yes, fill in box I)

Supply of alcohol (if ticking yes, fill in box J)

In all cases complete boxes K, L and M

A

Plays Standard days and timings (please read guidance note 6)			<u>Will the performance of a play take place indoors or outdoors or both – please tick</u> (please read guidance note 2)	Indoors <input type="checkbox"/>
				Outdoors <input type="checkbox"/>
				Both <input type="checkbox"/>
Day	Start	Finish	<u>Please give further details here</u> (please read guidance note 3)	
Mon				
Tue				
Wed			<u>State any seasonal variations for performing plays</u> (please read guidance note 4)	
Thur				
Fri			<u>Non standard timings. Where you intend to use the premises for the performance of plays at different times to those listed in the column on the left, please list</u> (please read guidance note 5)	
Sat				
Sun				

B

Films Standard days and timings (please read guidance note 6)			Will the exhibition of films take place indoors or outdoors or both – please tick (please read guidance note 2)	Indoors	<input type="checkbox"/>
				Outdoors	<input type="checkbox"/>
				Both	<input type="checkbox"/>
Day	Start	Finish	Please give further details here (please read guidance note 3)		
Mon					
Tue					
Wed			State any seasonal variations for the exhibition of films (please read guidance note 4)		
Thur					
Fri					
Sat			Non standard timings. Where you intend to use the premises for the exhibition of films at different times to those listed in the column on the left, please list (please read guidance note 5)		
Sun					

C

Indoor sporting events Standard days and timings (please read guidance note 6)			<u>Please give further details</u> (please read guidance note 3)
Day	Start	Finish	
Mon			
Tue			<u>State any seasonal variations for indoor sporting events</u> (please read guidance note 4)
Wed			
Thur			<u>Non standard timings. Where you intend to use the premises for indoor sporting events at different times to those listed in the column on the left, please list</u> (please read guidance note 5)
Fri			
Sat			
Sun			

D

Boxing or wrestling entertainments Standard days and timings (please read guidance note 6)			<u>Will the boxing or wrestling entertainment take place indoors or outdoors or both – please tick (please read guidance note 2)</u>		Indoors	<input type="checkbox"/>
					Outdoors	<input type="checkbox"/>
Day	Start	Finish			Both	<input type="checkbox"/>
Mon			<u>Please give further details here (please read guidance note 3)</u>			
Tue						
Wed			<u>State any seasonal variations for boxing or wrestling entertainment (please read guidance note 4)</u>			
Thur						
Fri			<u>Non standard timings. Where you intend to use the premises for boxing or wrestling entertainment at different times to those listed in the column on the left, please list (please read guidance note 5)</u>			
Sat						
Sun						

E

Live music Standard days and timings (please read guidance note 6)			<u>Will the performance of live music take place indoors or outdoors or both – please tick</u> (please read guidance note 2)	Indoors	<input checked="" type="checkbox"/>
				Outdoors	<input type="checkbox"/>
				Both	<input type="checkbox"/>
Day	Start	Finish	<u>Please give further details here</u> (please read guidance note 3) Occasional unamplified and amplified music provided by solo artists, duos or groups at various times during licensed hours.		
Mon	09:00	00:00			
			<u>State any seasonal variations for the performance of live music</u> (please read guidance note 4)		
Tue	09:00	00:00			
			<u>Non standard timings. Where you intend to use the premises for the performance of live music at different times to those listed in the column on the left, please list</u> (please read guidance note 5) If applicable, an additional hour to the standard and non-standard times on the day when British summertime commences. From the standard start timing on 31st December to the standard start timing on 1st January.		
Wed	09:00	00:00			
Thur	09:00	00:00			
Fri	09:00	01:00			
Sat	09:00	01:00			
Sun	09:00	00:00			

F

Recorded music Standard days and timings (please read guidance note 6)			Will the playing of recorded music take place indoors or outdoors or both – please tick (please read guidance note 2)	Indoors	<input checked="" type="checkbox"/>
				Outdoors	<input type="checkbox"/>
				Both	<input type="checkbox"/>
Day	Start	Finish			
Mon	09:00	00:00	Please give further details here (please read guidance note 3) Occasional amplified music at various times during licensed hours.		
Tue	09:00	00:00			
Wed	09:00	00:00	State any seasonal variations for the playing of recorded music (please read guidance note 4)		
Thur	09:00	00:00			
Fri	09:00	01:00	Non standard timings. Where you intend to use the premises for the playing of recorded music at different times to those listed in the column on the left, please list (please read guidance note 5)		
Sat	09:00	01:00			
Sun	09:00	00:00	If applicable, an additional hour to the standard and non-standard times on the day when British summertime commences.		
			From the standard start timing on 31st December to the standard start timing on 1st January.		

G

Performances of dance Standard days and timings (please read guidance note 6)			<u>Will the performance of dance take place indoors or outdoors or both – please tick</u> (please read guidance note 2)	Indoors <input type="checkbox"/>
				Outdoors <input type="checkbox"/>
				Both <input type="checkbox"/>
Day	Start	Finish		
Mon			<u>Please give further details here</u> (please read guidance note 3)	
Tue				
Wed			<u>State any seasonal variations for the performance of dance</u> (please read guidance note 4)	
Thur				
Fri			<u>Non standard timings. Where you intend to use the premises for the performance of dance at different times to those listed in the column on the left, please list</u> (please read guidance note 5)	
Sat				
Sun				

H

Anything of a similar description to that falling within (e), (f) or (g) Standard days and timings (please read guidance note 6)			<u>Please give a description of the type of entertainment you will be providing</u> Specialist performance works.		
Day	Start	Finish	<u>Will this entertainment take place indoors or outdoors or both – please tick</u> (please read guidance note 2)	Indoors	<input checked="" type="checkbox"/>
Mon	09:00	00:00		Outdoors	<input type="checkbox"/>
				Both	<input type="checkbox"/>
Tue	09:00	00:00	<u>Please give further details here</u> (please read guidance note 3) Occasional works by specialist solo or multiple performance at various times during licensed hours.		
Wed	09:00	00:00			
Thur	09:00	00:00	<u>State any seasonal variations for entertainment of a similar description to that falling within (e), (f) or (g)</u> (please read guidance note 4)		
Fri	09:00	01:00			
Sat	09:00	01:00	<u>Non standard timings. Where you intend to use the premises for the entertainment of a similar description to that falling within (e), (f) or (g) at different times to those listed in the column on the left, please list</u> (please read guidance note 5)		
Sun	09:00	00:00			
			If applicable, an additional hour to the standard and non-standard times on the day when British summertime commences. From the standard start timing on 31st December to the standard start timing on 1st January.		

1

Late night refreshment Standard days and timings (please read guidance note 6)			Will the provision of late night refreshment take place indoors or outdoors or both – please tick (please read guidance note 2)	Indoors	<input checked="" type="checkbox"/>
				Outdoors	<input type="checkbox"/>
				Both	<input type="checkbox"/>
Day	Start	Finish			
Mon	23.00	00:00	<u>Please give further details here</u> (please read guidance note 3) Provision of hot food and hot drinks to meet customer requirements.		
Tue	23.00	00:00			
Wed	23.00	00:00	<u>State any seasonal variations for the provision of late night refreshment</u> (please read guidance note 4)		
Thur	23.00	00:00			
Fri	23.00	01:00	<u>Non standard timings. Where you intend to use the premises for the provision of late night refreshment at different times, to those listed in the column on the left, please list</u> (please read guidance note 5) If applicable, an additional hour to the standard and non-standard times on the day when British summertime commences. From the standard start timing on 31st December to the standard start timing on 1st January.		
Sat	23.00	01:00			
Sun	23.00	00:00			

J

Supply of alcohol Standard days and timings (please read guidance note 6)			Will the supply of alcohol be for consumption (Please tick box) (please read guidance note 7)	On the premises	<input type="checkbox"/>
				Off the premises	<input type="checkbox"/>
Day	Start	Finish		Both	<input checked="" type="checkbox"/>
Mon	09:00	00:00	State any seasonal variations for the supply of alcohol (please read guidance note 4)		
Tue	09:00	00:00			
Wed	09:00	00:00			
Thur	09:00	00:00	Non standard timings. Where you intend to use the premises for the supply of alcohol at different times to those listed in the column on the left, please list (please read guidance note 5)		
Fri	09:00	01:00	If applicable, an additional hour to the standard and non-standard times on the day when British summertime commences.		
Sat	09:00	01:00	From the standard start timing on 31st December to the standard start timing on 1st January.		
Sun	09:00	00:00			

K

Please highlight any adult entertainment or services, activities, other entertainment or matters ancillary to the use of the premises that may give rise to concern in respect of children (please read guidance note 8)

As far as the applicant is aware none of the proposed activities should give rise to concern in respect of children.

L

Hours premises are open to the public Standard days and timings (please read guidance note 6)			<u>State any seasonal variations</u> (please read guidance note 4)
Day	Start	Finish	
Mon	09:00	00:30	<p><u>Non standard timings. Where you intend the premises to be open to the public at different times from those listed in the column on the left, please list</u> (please read guidance note 5)</p> <p>An additional 30 minutes after the non-standard finish timings for the licensable activities.</p>
Tue	09:00	00:30	
Wed	09:00	00:30	
Thur	09:00	00:30	
Fri	09:00	01:30	
Sat	09:00	01:30	
Sun	09:00	00:30	

Please identify those conditions currently imposed on the licence which you believe could be removed as a consequence of the proposed variation you are seeking

All conditions contained under annex 2 of the Premises Licence and to replace with the reworded conditions set out in the operating schedule attached.

Please tick yes

• I have enclosed the premises licence

• I have enclosed the relevant part of the premises licence

Reasons why I have failed to enclose the premises licence or relevant part of the premises licence

M Describe any additional steps you intend to take to promote the four licensing objectives as a result of the proposed variation:

a) General – all four licensing objectives (b,c,d,e) (please read guidance note 9)

The licensing objectives have been carefully considered in the light of the proposed variation taking account of the premises and their location.

The proposed variation will promote the licensing objectives in accordance with the Section 182 Guidance.

The premises will operate in accordance with all relevant legislation.

Details of any measures considered necessary to promote the licensing objectives are contained under the relevant objective below:

b) The prevention of crime and disorder

A CCTV system with recording equipment shall be installed and maintained at the premises and operated with cameras. All recordings used in conjunction with CCTV shall:-

- Be of evidential quality.
- Indicate the correct time and date.
- Be retained for a period of 31 consecutive days.

Images shall be made available for inspection by the police or relevant officer of the licensing authority at all reasonable times. All images downloaded from the CCTV system must be provided in a format that can be viewed on readily available equipment without the need for specialist software.

A proof of age policy will operate in relation to relevant licensable activities.

Drinking outside the premises by customers shall not be allowed after 23:00 hours on any day.

c) Public safety

The premises will operate in accordance with all relevant legislation which promotes the public safety objective including, but not limited to, the Health & Safety At Work etc Act 1974 and associated regulations, the Food Safety Act 1990, the Regulatory Reform (Fire Safety) Order 2005 and the Disability discrimination Act 1975.

Clear notices shall be prominently displayed requesting customers to leave the premises and the area in a quiet and orderly manner.

The necessary fire safety precautions will be installed and maintained.

d) The prevention of public nuisance

The premises will operate in accordance with all relevant legislation which promotes the public nuisance objective including but not limited to the Environmental Protection Act 1990 and the Noise Act 1996.

Clear notices shall be prominently displayed requesting customers to leave the premises and the area in a quiet and orderly manner.

The premises will be adequately ventilated to prevent nuisance.

Arrangements will be made for the storage and disposal of refuse which do not cause a nuisance.

Any noise from the licensable activities provided will be monitored in order to prevent nuisance.

Doors shall be kept closed during amplified musical regulated entertainment except for access and egress and in the event of an emergency.

e) The protection of children from harm

The premises will operate in accordance with all relevant legislation which promotes the protection of children objective.
 A proof of age policy will operate in relation to the relevant licensable activities.
 Staff will be trained to observe the measures necessary to promote the protection of children objective.
 Non-alcoholic drinks will be available.

Please tick yes

- I have made or enclosed payment of the fee
- I have sent copies of this application and the plan to responsible authorities and others where applicable
- I understand that I must now advertise my application
- I have enclosed the premises licence or relevant part of it or explanation
- I understand that if I do not comply with the above requirements my application will be rejected

IT IS AN OFFENCE, LIABLE ON CONVICTION TO A FINE UP TO LEVEL 5 ON THE STANDARD SCALE, UNDER SECTION 158 OF THE LICENSING ACT 2003 TO MAKE A FALSE STATEMENT IN OR IN CONNECTION WITH THIS APPLICATION

Part 5 – Signatures (please read guidance note 10)

Signature of applicant (the current premises licence holder) or applicant's solicitor or other duly authorised agent (See guidance note 11). If signing on behalf of the applicant please state in what capacity.

Signature	
Date	17 October 2016
Capacity	Applicant's solicitor

Where the premises licence is jointly held signature of 2nd applicant (the current premises licence holder) or 2nd applicant's solicitor or other authorised agent (please read guidance note 12). If signing on behalf of the applicant please state in what capacity.

Signature	
Date	
Capacity	

Contact name (where not previously given) and postal address for correspondence associated with this application (please read guidance note 13)

Licensing Department
Fraser Brown
84 Friar Lane
Nottingham

Post town	Nottingham	Post code	NG1 6ED
------------------	------------	------------------	---------

Telephone number (if any)	0115 9888716
----------------------------------	--------------

If you would prefer us to correspond with you by e-mail your e-mail address (optional) jsoar@fraserbrown.com
--

Notes for Guidance

1. Describe the premises. For example the type of premises, its general situation and layout and any other information which could be relevant to the licensing objectives. Where your application includes off-supplies of alcohol and you intend to provide a place for consumption of these off-supplies you must include a description of where the place will be and its proximity to the premises.
2. Where taking place in a building or other structure please tick as appropriate. Indoors may include a tent.
3. For example the type of activity to be authorised, if not already stated, and give relevant further details, for example (but not exclusively) whether or not music will be amplified or unamplified.
4. For example (but not exclusively), where the activity will occur on additional days during the summer months.
5. For example (but not exclusively), where you wish the activity to go on longer on a particular day e.g. Christmas Eve.
6. Please give timings in 24 hour clock (e.g. 16:00) and only give details for the days of the week when you intend the premises to be used for the activity.
7. If you wish people to be able to consume alcohol on the premises please tick on, if you wish people to be able to purchase alcohol to consume away from the premises please tick off. If you wish people to be able to do both please tick both.
8. Please give information about anything intended to occur at the premises or ancillary to the use of the premises which may give rise to concern in respect of children, regardless of whether you intend children to have access to the premises, for example (but not exclusively) nudity or semi-nudity, films for restricted age groups, the presence of gaming machines.
9. Please list here steps you will take to promote all four licensing objectives together.
10. The application form must be signed.
11. An applicant's agent (for example solicitor) may sign the form on their behalf provided that they have actual authority to do so.
12. Where there is more than one applicant, both applicants or their respective agents must sign the application form.
13. This is the address which we shall use to correspond with you about this application.

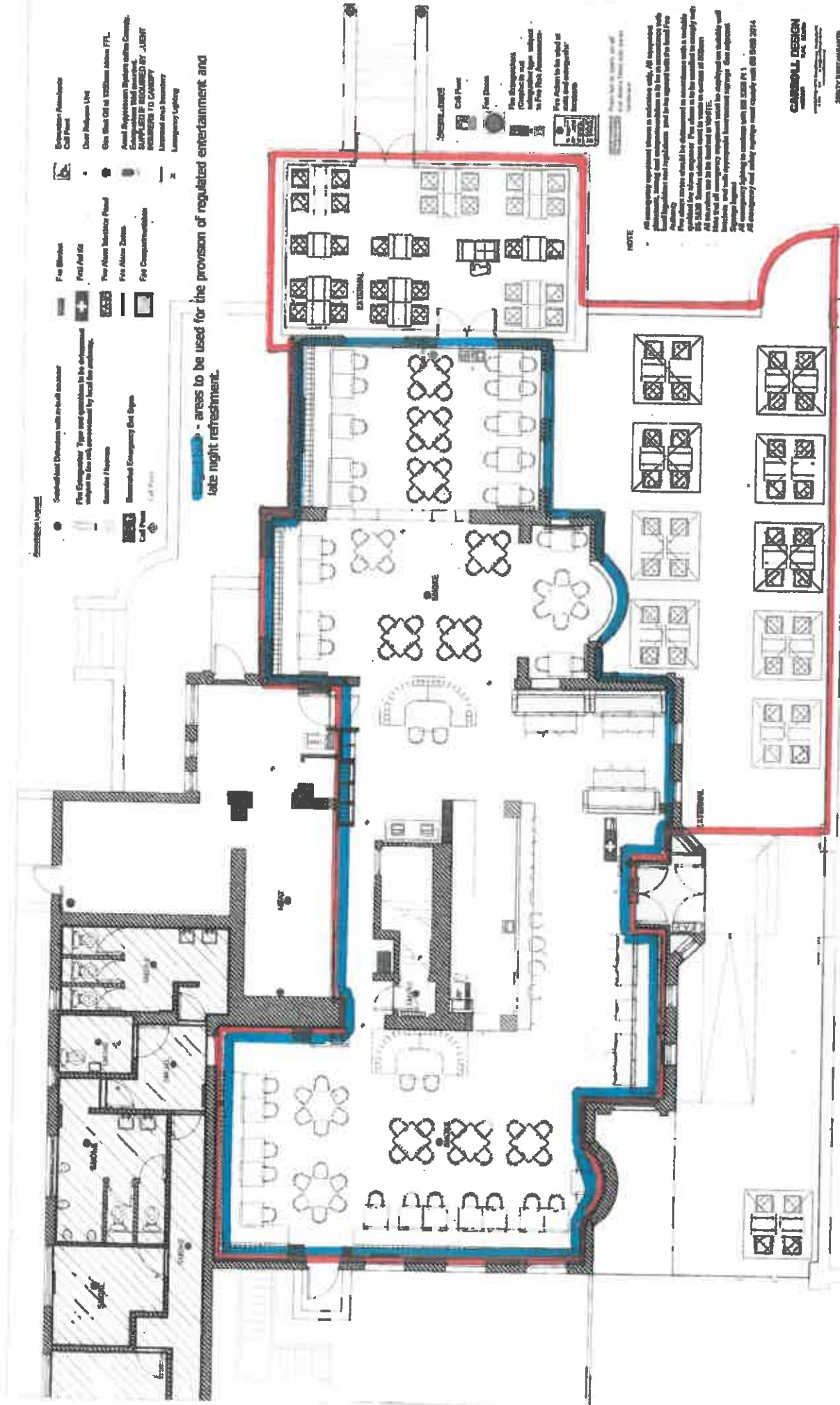

- 1. All work shall be in accordance with the Building Regulations 2010 and the Building Control Authority's requirements.
- 2. All work shall be in accordance with the relevant British Standards.
- 3. All work shall be in accordance with the relevant Building Regulations and Approved Documents.
- 4. All work shall be in accordance with the relevant Building Regulations and Approved Documents.
- 5. All work shall be in accordance with the relevant Building Regulations and Approved Documents.
- 6. All work shall be in accordance with the relevant Building Regulations and Approved Documents.
- 7. All work shall be in accordance with the relevant Building Regulations and Approved Documents.
- 8. All work shall be in accordance with the relevant Building Regulations and Approved Documents.
- 9. All work shall be in accordance with the relevant Building Regulations and Approved Documents.
- 10. All work shall be in accordance with the relevant Building Regulations and Approved Documents.

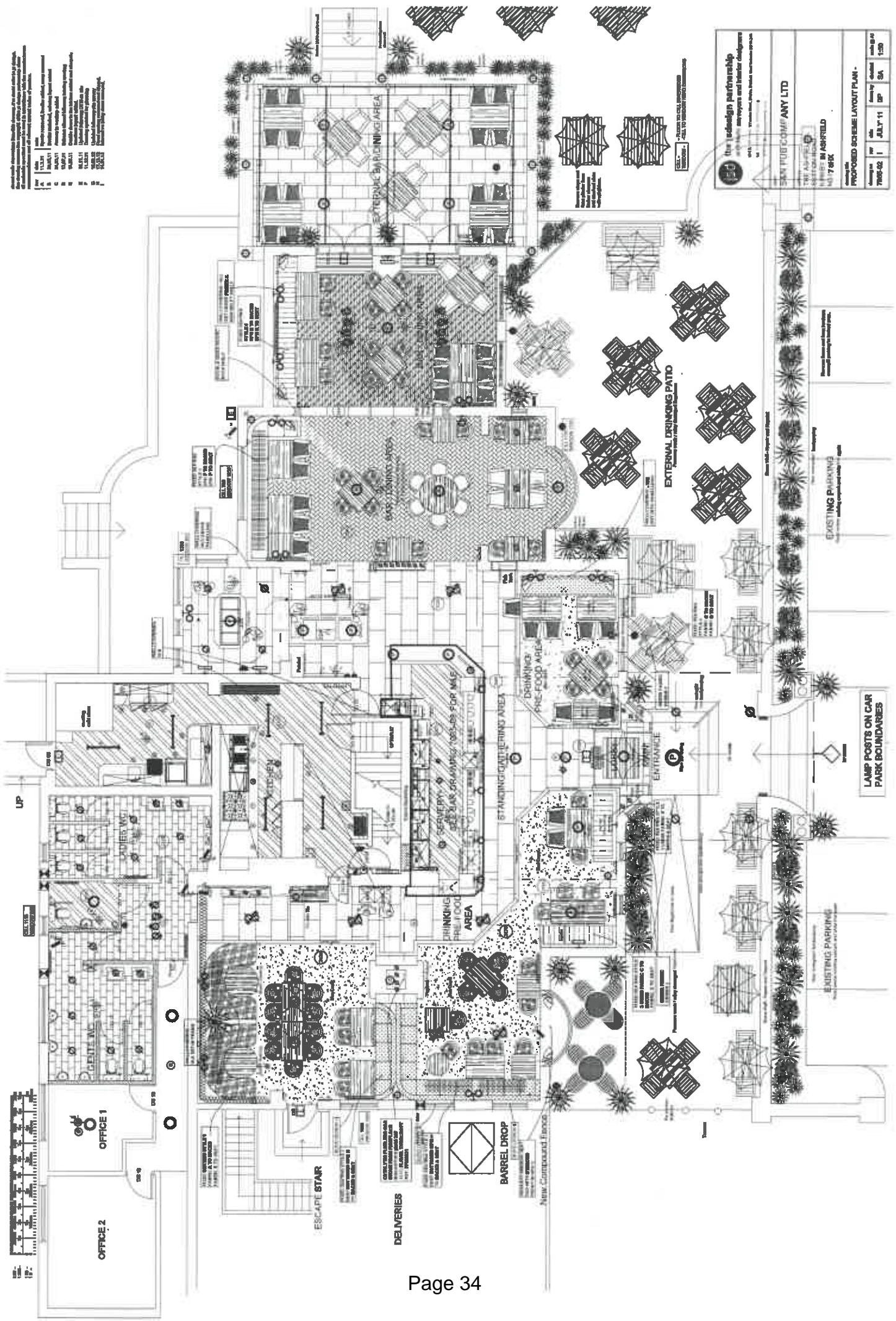

the redesign partnership
 an experts and interior design
 firm

SANIT PUB COMPANY LTD
 THE ASHFIELD
 MARKET IN ASHFIELD
 N.L. 78 8XK

Project No: 7885-02
 Date: JULY 11
 Scale: 1:50

Proposed Scheme Layout Plan



The Licensing Act 2003 (Premises Licence and Club Premises Certificates)
 Regulations 2005
 Schedule 12 – Part A

PREMISES LICENCE

Premises Licence Number	PR/05129V19
Address	Ego at Old Ashfields Sutton Road Kirkby-in-Ashfield Nottinghamshire
Postcode	NG17 8HX
Telephone Number	01623 557943
Where the Licence is time limited the dates	Not Applicable
Licensable activities authorised by the Licence	Sale by Retail of Alcohol Provision of Regulated Entertainment Provision of Late Night Refreshment
Times the Licence authorises the carrying out of the licensable activities	<p><u>Supply of Alcohol</u> Monday to Friday 11.00 to 00.00 Saturday & Sunday 00.00 to 01.00 11.00 to 00.00</p> <p>Seasonal Variation New Year's Eve terminal hour extended until 01.00 the following day</p> <p><u>Provision of Regulated Entertainment</u> Live Music, Recorded Music and anything similar to Live Music, Recorded Music, all indoors only. Monday to Sunday 20.00 to 23.30</p> <p><u>Provision of Late Night Refreshment</u> Monday to Saturday 23.00 to 23.30</p>
Opening hours of the premises	<p>Monday to Friday 00.00 to 00.30 07.00 to 00.00 Saturday & Sunday 00.00 to 01.30 07.00 to 00.00</p> <p>Seasonal Variations The premises will close ½ an hour after the end of the Seasonal Variation above</p>
Where the Licence authorises supplies of alcohol whether these are on and/or off supplies	Sale by Retail of Alcohol ON and OFF the premises

Name (registered) address, telephone number and e-mail of the holder of the premises licence	Ego Restaurants Limited 2nd Floor, St Georges House St Georges road Bolton Lancashire BL1 2DD
Registered number of holder (company/charity number) where applicable	03684077
Name, address and telephone number of the designated premises supervisor, where the Premises Licence authorises for the supply of alcohol	Brian Abbott
Personal licence number and issuing authority of personal licence held by the designated premises supervisor, where the Premises Licence authorises for the supply of alcohol	SDDC 008043 South Derbyshire District Council

ANNEX 1

Mandatory Conditions

SUPPLY OF ALCOHOL (Section 19)

No supply of alcohol may be made under this licence -

- A. at a time when there is no designated premises supervisor in respect of it; or
- B. at a time when the designated premises supervisor does not hold a personal licence or his personal licence is suspended.

Every supply of alcohol made under this premises licence must be made or authorised by a person who holds a personal licence.

The Licensing Act 2003 (Mandatory Licensing Conditions) (Amendment) Order 2014 In force from 1st October 2014 - Mandatory Licensing Conditions

1. (1) The responsible person must ensure that staff on relevant premises do not carry out, arrange or participate in any irresponsible promotions in relation to the premises.

(2) In this paragraph, an irresponsible promotion means any one or more of the following activities, or substantially similar activities, carried on for the purpose of encouraging the sale or supply of alcohol for consumption on the premises—
 - (a) games or other activities which require or encourage, or are designed to require or encourage, individuals to—
 - (i) drink a quantity of alcohol within a time limit (other than to drink alcohol sold or supplied on the premises before the cessation of the period in which the responsible person is authorised to sell or supply alcohol), or
 - (ii) drink as much alcohol as possible (whether within a time limit or otherwise);
 - (b) provision of unlimited or unspecified quantities of alcohol free or for a fixed or discounted fee to the public or to a group defined by a particular characteristic in a manner which carries a significant risk of undermining a licensing objective;
 - (c) provision of free or discounted alcohol or any other thing as a prize to encourage or reward the purchase and consumption of alcohol over a period of 24 hours or less in a manner which carries a significant risk of undermining a licensing objective;
 - (d) selling or supplying alcohol in association with promotional posters or flyers on, or in the vicinity of, the premises which can reasonably be considered to condone, encourage or glamorise anti-social behaviour or to refer to the effects of drunkenness in any favourable manner;
 - (e) dispensing alcohol directly by one person into the mouth of another (other than where that other person is unable to drink without assistance by reason of disability).
2. The responsible person must ensure that free potable water is provided on request to customers where it is reasonably available.

3. (1) The premises licence holder or club premises certificate holder must ensure that an age verification policy is adopted in respect of the premises in relation to the sale or supply of alcohol.
 - (2) The designated premises supervisor in relation to the premises licence must ensure that the supply of alcohol at the premises is carried on in accordance with the age verification policy.
 - (3) The policy must require individuals who appear to the responsible person to be under 18 years of age (or such older age as may be specified in the policy) to produce on request, before being served alcohol, identification bearing their photograph, date of birth and either—
 - (a) a holographic mark, or
 - (b) an ultraviolet feature.
4. The responsible person must ensure that—
 - (a) where any of the following alcoholic drinks is sold or supplied for consumption on the premises (other than alcoholic drinks sold or supplied having been made up in advance ready for sale or supply in a securely closed container) it is available to customers in the following measures—
 - (i) beer or cider: ½ pint;
 - (ii) gin, rum, vodka or whisky: 25 ml or 35 ml; and
 - (iii) still wine in a glass: 125 ml;
 - (b) these measures are displayed in a menu, price list or other printed material which is available to customers on the premises; and
 - (c) where a customer does not in relation to a sale of alcohol specify the quantity of alcohol to be sold, the customer is made aware that these measures are available.”

The Licensing Act 2003 (Mandatory Licensing Conditions) Order 2014
28 May 2014

1. A relevant person shall ensure that no alcohol is sold or supplied for consumption on or off the premises for a price which is less than the permitted price.
2. For the purposes of the condition set out in paragraph 1
 - (a) “duty” is to be construed in accordance with the Alcoholic Liquor Duties Act 1979.
 - (b) “permitted price is the price found by applying the formula – $P = D + (D \times V)$ where:
 - (i) P is the permitted price
 - (ii) D is the rate of duty chargeable in relation to the alcohol as if the duty were charged on the date of the sale or supply of the alcohol, and

- (iii) V is the rate of value added tax chargeable in relation to the alcohol as if the value added tax were charged on the date of the sale or supply of the alcohol:
 - (c) “relevant person” means, in relation to premises in respect of which there is in force a premises licence –
 - (i) The holder of the premises licence,
 - (ii) The designated premises supervisor (if any) in respect of such a licence, or
 - (iii) The personal licence holder who makes or authorises a supply of alcohol under such a licence;
 - (d) “relevant person” means, in relation to premises in respect of which there is in force a club premises certificate, any member or officer of the club present on the premises in a capacity which enables the member or officer to prevent the supply in question; and
 - (e) “valued added tax” means value added tax charged in accordance with the Value Added Tax Act 1994.
3. Where the permitted price given by Paragraph (b) of paragraph 2 would (apart from this paragraph) not be a whole number of pennies, the price given by that sub-paragraph shall be taken to be the price actually given by the sub-paragraph rounded up to the nearest penny.
4. (1) Sub-paragraph (2) applies where the permitted price given by Paragraph (b) of paragraph 2 on a day (“the first day”) would be different from the permitted price on the next day (“the second day”) as a result of a change to the rate of duty or value added tax.
- (2) The permitted price which would apply on the first day applies to sales or supplies of alcohol which takes place before the expiry of the period 14 days beginning on the second day.

ANNEX 2
Conditions consistent with the Operating Schedule

1. Signs are to be erected and placed in a prominent position to remind customers to leave in a quiet and considerate manner.
2. Persons under the age of 18 shall not be permitted to enter or remain on the premises after 21.00, unless taking a table meal.
3. Children are not permitted in the bar area or near gaming machines.
4. To maintain CCTV cameras, monitors and recording equipment in accordance with Police recommendations. All video tapes or digital images to be retained for a minimum of 31 days and made available for inspection by the police or relevant officers of the Licensing Authority at all reasonable times.
5. Doors must be kept closed during regulated entertainment except for access, egress or in an emergency.
6. Drinking outside the premise must cease at 23.00.

ANNEX 3
Conditions attached after a hearing by the Licensing Authority

None

ANNEX 4
Plans

See attached

SUMMARY TABLE OF REPRESENTATIONS BY INTERESTED PARTIES

NAME	ADDRESS	DATE REC'D	NATURE	PUBLIC NUISANCE	PUBLIC SAFETY	CRIME AND DISORDER	PROTECTION OF CHILDREN
Mr D Cooke	204 Kirkby Road Sutton-In-Ashfield Nottinghamshire NG17 2AN	11/11/2016	Noise from entertainment, customers entering/leaving, and general usage of the property i.e. class bottle bins.	✓			
Mr Kirk	191 Kirkby Road Sutton-In-Ashfield Nottinghamshire NG17 1GQ	11/11/2016	Noise from entertainment, customers entering/leaving, and general usage of the property i.e. class bottle bins.	✓			
Mr & Mrs Meads	2 Oakfield Avenue Kirkby-In-Ashfield Nottinghamshire NG17 8HU	11/11/2016	Noise from entertainment, customers entering/leaving, and general usage of the property i.e. class bottle bins.	✓			
C Morris	187 Kirkby Road Sutton-In-Ashfield Nottinghamshire NG17 1GQ	11/11/2016	Noise from entertainment, customers entering/leaving, and general usage	✓			

Page 1 of 3

LICENSING ACT 2003 – Ego at Old Ashfields, Sutton Road, Kirkby-In-Ashfield, Nottinghamshire NG17 8HX

NAME	ADDRESS	DATE REC'D	NATURE	PUBLIC NUISANCE	PUBLIC SAFETY	CRIME AND DISORDER	PROTECTION OF CHILDREN
			of the property i.e. class bottle bins.				
Mr M J Neary	215 Sutton Road Kirkby-In-Ashfield Nottinghamshire NG17 8HX	11/11/2016	Noise from entertainment, customers entering/leaving, and general usage of the property i.e. class bottle bins.	✓			
Mr D J & Mrs S J Roe	209 Sutton Road Kirkby-In-Ashfield Nottinghamshire NG17 8HX	11/11/2016	Noise from entertainment, customers entering/leaving, and general usage of the property i.e. class bottle bins.	✓			
Miss E Sellars	193 Kirkby Road Sutton-In-Ashfield Nottinghamshire NG17 1GQ	11/11/2016	Noise from entertainment, customers entering/leaving, and general usage of the property i.e. class bottle bins.	✓			
Mr D M & Mrs P B Smith	206 Kirkby Road Sutton-In-Ashfield Nottinghamshire NG17 1GP	11/11/2016	Noise from entertainment, customers entering/leaving, and general usage of the property i.e. class bottle bins.	✓			
J M Stephens & Mrs T Stephens	207 Sutton Road Kirkby-In-Ashfield Nottinghamshire NG17 1HX	11/11/2016	Noise from entertainment, customers entering/leaving,	✓			

NAME	ADDRESS	DATE REC'D	NATURE	PUBLIC NUISANCE	PUBLIC SAFETY	CRIME AND DISORDER	PROTECTION OF CHILDREN
			and general usage of the property i.e. class bottle bins.				

This page is intentionally left blank

J.Lindley

From: Rhodes-Best, Susan <susan.rhodes-best@nottinghamshire.pnn.police.uk>
Sent: 21 October 2016 13:34
To: Licensing; J.Lindley
Cc: Ansty, Catherine
Subject: Ego at the Old Ashfield, Sutton Road, Kirkby.

Good afternoon,

Nottinghamshire Police have received an application to vary the premise licence for Ego at the Old Ashfield, Sutton Road, Kirkby. We have no comments with regards to this application.

Regards

Susie

Susie Rhodes-Best
Senior Licensing Officer
County Liquor Licensing
Mansfield Police Station
Great Central Road
Mansfield
Nottinghamshire
NG18 2HQ
101 (8053378)
susan.rhodes-best@nottinghamshire.pnn.police.uk

Unless otherwise stated please treat as restricted

Internet e-mail is not to be treated as a secure means of communication. Nottinghamshire Police monitors all Internet e-mail activity and content. This communication is intended for the addressee(s) only. Please notify the sender if received in error. Unauthorised use or disclosure of the content may be unlawful. There is no intent, by Nottinghamshire Police, that this e-mail should constitute a legally binding document, nor do opinions expressed herein necessarily represent official policy.

Find out about Nottinghamshire Police by visiting www.nottinghamshire.police.uk

This page is intentionally left blank

Licensing Team
Environment Directorate
Ashfield District Council
Urban Road
Kirkby-in-Ashfield
F.T.A.O. Mr. Peter Barrow

Mr & Mrs Meads
2 Oakfield Ave
Kirkby in Ashfield
Notts
NG17 8HU.

Date:

To the Licensing Team,

Following my review of the request of Full Variation of the license for 'EGO at the old Ashfields' bar and restaurant, I hereby enclose my representations against the proposed variation on grounds of public nuisance. The licensing office should not allow the Full Variation application to proceed in its current form, and I wish to explain my reasons below.

My property is within 50 meters of the 'EGO' establishment and the owners/licensee must be aware that their building is in very close vicinity to many private housing dwellings and that noise 'travels' for long distances, especially at nighttimes and late evening. To allow an extension to the current closing time (12 midnight) to 01.30am and allowing for music (recorded or live) to be heard until 1am is unacceptable.

Within the application the licensee does highlight that notices will be placed around the property asking patrons to exit the premise quietly and that the doors will be closed (except for access/egress) when music is played (live or recorded). However, it will be virtually impossible for the licensee to police a quiet departure of their patrons at 01.30 hours. It is inevitable that noise will be generated well after 01.30 am due to the opening/closing of car doors, people talking and talking/shouting their goodbyes and taxi engine noise and sounding their horns to attract the attention of their fares. I also appreciate that the application does state that no alcohol is to be consumed outside after 23:00 hours, this is courteous to residents.

There would be a likely increase in foot traffic from the establishment who would pass very close to the local properties and although the licensee cannot stop the noise, the causation of the sound from the pedestrians is the EGO bar/restaurant.

Additionally, noise is highly probable to be generated from the staff filling the glass skips and rubbish bins following the closure of the bar at 1am and the cleaning process commencing. Consideration must also be taken that the staff will make noise when leaving the premise at the end of their shift, which will be after 01.30am (presuming they leave by motor vehicle).

ASHFIELD DISTRICT COUNCIL

11 NOV 2014

RECEIVED

If the wording in the application was amended I would agree with an alternative extension to the licensing hours of the Property as follows: -

There should be no change to the current operating hours Sunday to Thursday (Closing at 23:30 hours). This is to minimise the impact on their neighbours who have routine weekday commitments such as schooling, employment etc.

The playing of music (live or recorded) should be allowed until 00.30am with venue closing at 01.00am on Friday and Saturday if the following statements are added to the license (These statements must apply to all music played at the venue, irrelevant of the day):

- All windows must be closed when music is being played.
- Both sets of main entrance doors must be closed (i.e. not wedged open) when music is being played (except for access/egress).
- All fire exits must be closed when music is being played (except for emergency egress).
- The external speakers currently erected to the front of the property must be removed as to ensure they are not accidentally activated.
- Glass bottles must not be placed in to the waste skips after 23:00pm or before 07:00am.

The licensing authority should take in to consideration that the licensee has already breached their current licence, less than 48 hours after the opening day. On the evening of 1st & 2nd November music was played outside (external speakers fitted to the wall of the property) after 23:45pm. This was reported to licensing department.

I wish for the new owners of the EGO at the Old Ashfields to have a successful business and wish to forge a relationship of being mutually good neighbours. I am personally looking forward to frequenting the establishment on a regular basis.

However, the success of the business should not be at the detriment of their close residential neighbours and we do not want the licensed premise to be known as a 'late lounge' facility for extended drinking purposes. It is noted that the meal service at The Old Ashfields is only delivered until 10.30pm (as per their website information), and that further patrons could arrive solely for access to alcohol sales after this time, due to other local venues closing at regular licensing times i.e 11pm – 12 midnight.

Yours sincerely,

Helen Meads

Licensing Team
Environment Directorate
Ashfield District Council
Urban Road
Kirkby-in-Ashfield
F.T.A.O. Mr. Peter Barrow

Mr. D. J. & Mrs. S. J. Roe
209 Sutton Road
Kirkby-in-Ashfield
Nottinghamshire
NG17 8HX

Date: 10th November 2016

To the Licensing Team,

Following my review of the request of Full Variation of the license for "EGO at the old Ashfields" bar and restaurant, I hereby enclose my representations against the proposed variation on grounds of public nuisance. The licensing office should not allow the Full Variation application to proceed in its current form, and I wish to explain my reasons below.

My property is within 50 meters of the 'EGO' establishment and the owners/licensee must be aware that their building is in very close vicinity to many private housing dwellings and that noise 'travels' for long distances, especially at nighttimes and late evening. To allow an extension to the current closing time (12 midnight) to 01.30am and allowing for music (recorded or live) to be heard until 1am is unacceptable.

Within the application the licensee does highlight that notices will be placed around the property asking patrons to exit the premises quietly and that the doors will be closed (except for access/egress) when music is played (live or recorded). However, it will be virtually impossible for the licensee to police a quiet departure of their patrons at 01.30 hours. It is inevitable that noise will be generated well after 01.30 am due to the opening/closing of cars doors, people talking and talking/shouting their goodbyes and taxis engine noise and sounding their horns to attract the attention of their fares. I also appreciate that the application does state that no alcohol is to be consumed outside after 23:00 hours, this is courteous to residents.

There would be a likely increase in foot traffic from the establishment who would pass very close to the local properties and although the licensee cannot stop the noise, the causation of the sound from the pedestrians is the EGO bar/restaurant.

Additionally, noise is highly probable to be generated from the staff filling the glass skips and rubbish bins following the closure of the bar at 1am and the cleaning process commencing. Consideration must also be taken that the staff will make noise when leaving the premises at the end of their shift, which will be after 01.30am (presuming they leave by motor vehicle).

ASHFIELD DISTRICT COUNCIL

11 NOV 2016

RECEIVED

If the wording in the application was amended I would agree with an alternative extension to the licensing hours of the Property as follows: -

There should be no change to the current operating hours Sunday to Thursday (Closing at 23:30 hours). This is to minimise the impact on their neighbours who have routine weekday commitments such as schooling, employment etc.

The playing of music (live or recorded) should be allowed until 00.30am with venue closing at 01.00am on Friday and Saturday if the following statements are added to the license (These statements must apply to all music played at the venue, irrelevant of the day):

- **All windows must be closed when music is being played.**
- **Both sets of main entrance doors must be closed (i.e. not wedged open) when music is being played (except for access/egress).**
- **All fire exits must be closed when music is being played (except for emergency egress).**
- **The external speakers currently erected to the front of the property must be removed as to ensure they are not accidentally activated.**
- **Glass bottles must not be placed in to the waste skips after 23:00pm or before 07:00am.**

The licensing authority should take in to consideration that the licensee has already breached their current licence, less than 48 hours after the opening day. On the evening of 1st & 2nd November music was played outside (external speakers fitted to the wall of the property) after 23:45pm. This was reported to licensing department.

I wish for the new owners of the EGO at the Old Ashfields to have a successful business and wish to forge a relationship of being mutually good neighbours. I am personally looking forward to frequenting the establishment on a regular basis.

However, the success of the business should not be at the detriment of their close residential neighbours and we do not want the licensed premise to be known as a 'late lounge' facility for extended drinking purposes. It is noted that the meal service at The Old Ashfields is only delivered until 10.30pm (as per their website information), and that further patrons could arrive solely for access to alcohol sales after this time, due to other local venues closing at regular licensing times i.e 11pm – 12 midnight.

Yours sincerely,

Mr. D. J.Roe

Licensing Team
Environment Directorate
Ashfield District Council
Urban Road
Kirkby-in-Ashfield
F.T.A.O. Mr. Peter Barrow

191, Kirkby Rd.
Sutton-in-Ashfield
Notts.
NG17 1GQ

Date: 11.11.16

To the Licensing Team,

Following my review of the request of Full Variation of the license for "EGO at the old Ashfields" bar and restaurant, I hereby enclose my representations against the proposed variation on grounds of public nuisance. The licensing office should not allow the Full Variation application to proceed in its current form, and I wish to explain my reasons below.

My property is very close to the 'EGO' establishment and the owners/licensee must be aware that their building is in very close vicinity to many private housing dwellings and that noise 'travels' for long distances, especially at nighttimes and late evening. To allow an extension to the current closing time (12 midnight) to 01.30am and allowing for music (recorded or live) to be heard until 1am is unacceptable.

Within the application the licensee does highlight that notices will be placed around the property asking patrons to exit the premise quietly and that the doors will be closed (except for access/egress) when music is played (live or recorded). However, it will be virtually impossible for the licensee to police a quiet departure of their patrons at 01.30 hours. It is inevitable that noise will be generated well after 01.30 am due to the opening/closing of cars doors, people talking and talking/shouting their goodbyes and taxis engine noise and sounding their horns to attract the attention of their fares. I also appreciate that the application does state that no alcohol is to be consumed outside after 23:00 hours, this is courteous to residents.

There would be a likely increase in foot traffic from the establishment who would pass very close to the local properties and although the licensee cannot stop the noise, the causation of the sound from the pedestrians is the EGO bar/restaurant.

Additionally, noise is highly probable to be generated from the staff filling the glass skips and rubbish bins following the closure of the bar at 1am and the cleaning process commencing. Consideration must also be taken that the staff will make noise when leaving the premise at the end of their shift, which will be after 01.30am (presuming they leave by motor vehicle).

ASHFIELD DISTRICT COUNCIL

11 DEC 2016

RECEIVED

If the wording in the application was amended I would agree with an alternative extension to the licensing hours of the Property as follows: -

There should be no change to the current operating hours Sunday to Thursday (Closing at 23:30 hours). This is to minimise the impact on their neighbours who have routine weekday commitments such as schooling, employment etc.

The playing of music (live or recorded) should be allowed until 00.30am with venue closing at 01.00am on Friday and Saturday if the following statements are added to the license (These statements must apply to all music played at the venue, irrelevant of the day):

- All windows must be closed when music is being played.
- Both sets of main entrance doors must be closed (i.e. not wedged open) when music is being played (except for access/egress).
- All fire exits must be closed when music is being played (except for emergency egress).
- The external speakers currently erected to the front of the property must be removed so as to ensure they are not accidentally activated.
- Glass bottles must not be placed in to the waste skips after 23:00pm or before 07:00am.

The licensing authority should take in to consideration that the licensee has already breached their current licence, less than 48 hours after the opening day. On the evening of 1st & 2nd November music was played outside (external speakers fitted to the wall of the property) after 23:45pm. This was reported to licensing department.

I wish for the new owners of the EGO at the Old Ashfields to have a successful business and wish to forge a relationship of being mutually good neighbours. I am personally looking forward to frequenting the establishment on a regular basis.

However, the success of the business should not be at the detriment of their close residential neighbours and we do not want the licensed premises to be known as a 'late lounge' facility for extended drinking purposes. It is noted that the meal service at The Old Ashfields is only delivered until 10.30pm (as per their website information), and that further patrons could arrive solely for access to alcohol sales after this time, due to other local venues closing at regular licensing times i.e 11pm – 12 midnight.

Yours sincerely,

Licensing Team
Environment Directorate
Ashfield District Council
Urban Road
Kirkby-in-Ashfield
F.T.A.O. Mr. Peter Barrow

D. Apple + J Morgan
204 Kirkby Rd
Sutton in Ashfield
NOTTS
NG17 2AN

Date: 11.11.16

To the Licensing Team,

Following my review of the request of Full Variation of the license for "EGO at the old Ashfields" bar and restaurant, I hereby enclose my representations against the proposed variation on grounds of public nuisance. The licensing office should not allow the Full Variation application to proceed in its current form, and I wish to explain my reasons below.

My property is very close to the 'EGO' establishment and the owners/licensee must be aware that their building is in very close vicinity to many private housing dwellings and that noise 'travels' for long distances, especially at nighttimes and late evening. To allow an extension to the current closing time (12 midnight) to 01.30am and allowing for music (recorded or live) to be heard until 1am is unacceptable.

Within the application the licensee does highlight that notices will be placed around the property asking patrons to exit the premise quietly and that the doors will be closed (except for access/egress) when music is played (live or recorded). However, it will be virtually impossible for the licensee to police a quiet departure of their patrons at 01.30 hours. It is inevitable that noise will be generated well after 01.30 am due to the opening/closing of cars doors, people talking and talking/shouting their goodbyes and taxis engine noise and sounding their horns to attract the attention of their fares. I also appreciate that the application does state that no alcohol is to be consumed outside after 23:00 hours, this is courteous to residents.

There would be a likely increase in foot traffic from the establishment who would pass very close to the local properties and although the licensee cannot stop the noise, the causation of the sound from the pedestrians is the EGO bar/restaurant.

Additionally, noise is highly probable to be generated from the staff filling the glass skips and rubbish bins following the closure of the bar at 1am and the cleaning process commencing. Consideration must also be taken that the staff will make noise when leaving the premise at the end of their shift, which will be after 01.30am (presuming they leave by motor vehicle).

ASHFIELD DISTRICT COUNCIL

11 NOV 2016

RECEIVED

If the wording in the application was amended I would agree with an alternative extension to the licensing hours of the Property as follows: -

There should be no change to the current operating hours Sunday to Thursday (Closing at 23:30 hours). This is to minimise the impact on their neighbours who have routine weekday commitments such as schooling, employment etc.

The playing of music (live or recorded) should be allowed until 00.30am with venue closing at 01.00am on Friday and Saturday if the following statements are added to the license (These statements must apply to all music played at the venue, irrelevant of the day):

- All windows must be closed when music is being played.
- Both sets of main entrance doors must be closed (i.e. not wedged open) when music is being played (except for access/egress).
- All fire exits must be closed when music is being played (except for emergency egress).
- The external speakers currently erected to the front of the property must be removed as to ensure they are not accidentally activated.
- Glass bottles must not be placed in to the waste skips after 23:00pm or before 07:00am.

The licensing authority should take in to consideration that the licensee has already breached their current licence, less than 48 hours after the opening day. On the evening of 1st & 2nd November music was played outside (external speakers fitted to the wall of the property) after 23:45pm. This was reported to licensing department.

I wish for the new owners of the EGO at the Old Ashfields to have a successful business and wish to forge a relationship of being mutually good neighbours. I am personally looking forward to frequenting the establishment on a regular basis.

However, the success of the business should not be at the detriment of their close residential neighbours and we do not want the licensed premise to be known as a 'late lounge' facility for extended drinking purposes. It is noted that the meal service at The Old Ashfields is only delivered until 10.30pm (as per their website information), and that further patrons could arrive solely for access to alcohol sales after this time, due to other local venues closing at regular licensing times i.e 11pm – 12 midnight.

Yours sincerely,

Licensing Team
Environment Directorate
Ashfield District Council
Urban Road
Kirkby-In-Ashfield
F.T.A.O. Mr. Peter Barrow

184 KIRKBY ROAD.
SUTTON-IN-ASHFIELD
NOTTS
NG14 1QQ.

Date: Sus.

To the Licensing Team,

Following my review of the request of Full Variation of the license for "EGO at the old Ashfields" bar and restaurant, I hereby enclose my representations against the proposed variation on grounds of public nuisance. The licensing office should not allow the Full Variation application to proceed in its current form, and I wish to explain my reasons below.

My property is very close to the 'EGO' establishment and the owners/licensee must be aware that their building is in very close vicinity to many private housing dwellings and that noise 'travels' for long distances, especially at nighttimes and late evening. To allow an extension to the current closing time (12 midnight) to 01.30am and allowing for music (recorded or live) to be heard until 1am is unacceptable.

Within the application the licensee does highlight that notices will be placed around the property asking patrons to exit the premise quietly and that the doors will be closed (except for access/egress) when music is played (live or recorded). However, it will be virtually impossible for the licensee to police a quiet departure of their patrons at 01.30 hours. It is inevitable that noise will be generated well after 01.30 am due to the opening/closing of cars doors, people talking and talking/shouting their goodbyes and taxis engine noise and sounding their horns to attract the attention of their fares. I also appreciate that the application does state that no alcohol is to be consumed outside after 23:00 hours, this is courteous to residents.

There would be a likely increase in foot traffic from the establishment who would pass very close to the local properties and although the licensee cannot stop the noise, the causation of the sound from the pedestrians is the EGO bar/restaurant.

Additionally, noise is highly probable to be generated from the staff filling the glass skips and rubbish bins following the closure of the bar at 1am and the cleaning process commencing. Consideration must also be taken that the staff will make noise when leaving the premise at the end of their shift, which will be after 01.30am (presuming they leave by motor vehicle).

ASHFIELD DISTRICT COUNCIL
11 MAY 2008
RECEIVED

If the wording in the application was amended I would agree with an alternative extension to the licensing hours of the Property as follows: -

There should be no change to the current operating hours Sunday to Thursday (Closing at 23:30 hours). This is to minimise the impact on their neighbours who have routine weekday commitments such as schooling, employment etc.

The playing of music (live or recorded) should be allowed until 00.30am with venue closing at 01.00am on Friday and Saturday if the following statements are added to the license (These statements must apply to all music played at the venue, irrelevant of the day):

- **All windows must be closed when music is being played.**
- **Both sets of main entrance doors must be closed (i.e. not wedged open) when music is being played (except for access/egress).**
- **All fire exits must be closed when music is being played (except for emergency egress).**
- **The external speakers currently erected to the front of the property must be removed as to ensure they are not accidentally activated.**
- **Glass bottles must not be placed in to the waste skips after 23:00pm or before 07:00am.**

The licensing authority should take in to consideration that the licensee has already breached their current licence, less than 48 hours after the opening day. On the evening of 1st & 2nd November music was played outside (external speakers fitted to the wall of the property) after 23:45pm. This was reported to licensing department.

I wish for the new owners of the EGO at the Old Ashfields to have a successful business and wish to forge a relationship of being mutually good neighbours. I am personally looking forward to frequenting the establishment on a regular basis.

However, the success of the business should not be at the detriment of their close residential neighbours and we do not want the licensed premise to be known as a 'late lounge' facility for extended drinking purposes. It is noted that the meal service at The Old Ashfields is only delivered until 10.30pm (as per their website information), and that further patrons could arrive solely for access to alcohol sales after this time, due to other local venues closing at regular licensing times i.e 11pm – 12 midnight.

Yours sincerely,

Licensing Team
Environment Directorate
Ashfield District Council
Urban Road
Kirkby-in-Ashfield
F.T.A.O. Mr. Peter Barrow

MISS E SELLARS
193 KIRKBY ROAD
SUTTON IN ASHFIELD
NOTTINGHAMSHIRE
NG17 1GQ

Date: 12.10.16

To the Licensing Team,

Following my review of the request of Full Variation of the license for "EGO at the old Ashfields" bar and restaurant, I hereby enclose my representations against the proposed variation on grounds of public nuisance. The licensing office should not allow the Full Variation application to proceed in its current form, and I wish to explain my reasons below.

My property is very close to the 'EGO' establishment and the owners/licensee must be aware that their building is in very close vicinity to many private housing dwellings and that noise 'travels' for long distances, especially at nighttimes and late evening. To allow an extension to the current closing time (12 midnight) to 01.30am and allowing for music (recorded or live) to be heard until 1am is unacceptable.

Within the application the licensee does highlight that notices will be placed around the property asking patrons to exit the premise quietly and that the doors will be closed (except for access/egress) when music is played (live or recorded). However, it will be virtually impossible for the licensee to police a quiet departure of their patrons at 01.30 hours. It is inevitable that noise will be generated well after 01.30 am due to the opening/closing of cars doors, people talking and talking/shouting their goodbyes and taxis engine noise and sounding their horns to attract the attention of their fares. I also appreciate that the application does state that no alcohol is to be consumed outside after 23:00 hours, this is courteous to residents.

There would be a likely increase in foot traffic from the establishment who would pass very close to the local properties and although the licensee cannot stop the noise, the causation of the sound from the pedestrians is the EGO bar/restaurant.

Additionally, noise is highly probable to be generated from the staff filling the glass skips and rubbish bins following the closure of the bar at 1am and the cleaning process commencing. Consideration must also be taken that the staff will make noise when leaving the premise at the end of their shift, which will be after 01.30am (presuming they leave by motor vehicle).

ASHFIELD DISTRICT COUNCIL
11 NOV 2016
RECEIVED

If the wording in the application was amended I would agree with an alternative extension to the licensing hours of the Property as follows: -

There should be no change to the current operating hours Sunday to Thursday (Closing at 23:30 hours). This is to minimise the impact on their neighbours who have routine weekday commitments such as schooling, employment etc.

The playing of music (live or recorded) should be allowed until 00.30am with venue closing at 01.00am on Friday and Saturday if the following statements are added to the license (These statements must apply to all music played at the venue, irrelevant of the day):

- All windows must be closed when music is being played.
- Both sets of main entrance doors must be closed (i.e. not wedged open) when music is being played (except for access/egress).
- All fire exits must be closed when music is being played (except for emergency egress).
- The external speakers currently erected to the front of the property must be removed as to ensure they are not accidentally activated.
- Glass bottles must not be placed in to the waste skips after 23:00pm or before 07:00am.

The licensing authority should take in to consideration that the licensee has already breached their current licence, less than 48 hours after the opening day. On the evening of 1st & 2nd November music was played outside (external speakers fitted to the wall of the property) after 23:45pm. This was reported to licensing department.

I wish for the new owners of the EGO at the Old Ashfields to have a successful business and wish to forge a relationship of being mutually good neighbours. I am personally looking forward to frequenting the establishment on a regular basis.

However, the success of the business should not be at the detriment of their close residential neighbours and we do not want the licensed premise to be known as a 'late lounge' facility for extended drinking purposes. It is noted that the meal service at The Old Ashfields is only delivered until 10.30pm (as per their website information), and that further patrons could arrive solely for access to alcohol sales after this time, due to other local venues closing at regular licensing times i.e 11pm – 12 midnight.

Yours sincerely,

MISS E SELLARS

Licensing Team
Environment Directorate
Ashfield District Council
Urban Road
Kirkby-In-Ashfield
F.T.A.O. Mr. Peter Barrow

MR. M. J. NEARY
215, SUTTON ROAD
KIRKBY-IN-ASHFIELD
NOTT'S
NG17 8HX

Date: 10-11-2016

To the Licensing Team,

Following my review of the request of Full Variation of the license for "EGO at the old Ashfields" bar and restaurant, I hereby enclose my representations against the proposed variation on grounds of public nuisance. The licensing office should not allow the Full Variation application to proceed in its current form, and I wish to explain my reasons below.

My property is very close to the 'EGO' establishment and the owners/licensee must be aware that their building is in very close vicinity to many private housing dwellings and that noise 'travels' for long distances, especially at nighttimes and late evening. To allow an extension to the current closing time (12 midnight) to 01.30am and allowing for music (recorded or live) to be heard until 1am is unacceptable.

Within the application the licensee does highlight that notices will be placed around the property asking patrons to exit the premises quietly and that the doors will be closed (except for access/egress) when music is played (live or recorded). However, it will be virtually impossible for the licensee to police a quiet departure of their patrons at 01.30 hours. It is inevitable that noise will be generated well after 01.30 am due to the opening/closing of cars doors, people talking and talking/shouting their goodbyes and taxis engine noise and sounding their horns to attract the attention of their fares. I also appreciate that the application does state that no alcohol is to be consumed outside after 23:00 hours, this is courteous to residents.

There would be a likely increase in foot traffic from the establishment who would pass very close to the local properties and although the licensee cannot stop the noise, the causation of the sound from the pedestrians is the EGO bar/restaurant.

Additionally, noise is highly probable to be generated from the staff filling the glass skips and rubbish bins following the closure of the bar at 1am and the cleaning process commencing. Consideration must also be taken that the staff will make noise when leaving the premises at the end of their shift, which will be after 01.30am (presuming they leave by motor vehicle).

ASHFIELD DISTRICT COUNCIL
11 NOV 2016
RECEIVED

If the wording in the application was amended I would agree with an alternative extension to the licensing hours of the Property as follows: -

There should be no change to the current operating hours Sunday to Thursday (Closing at 23:30 hours). This is to minimise the impact on their neighbours who have routine weekday commitments such as schooling, employment etc.

The playing of music (live or recorded) should be allowed until 00.30am with venue closing at 01.00am on Friday and Saturday if the following statements are added to the license (These statements must apply to all music played at the venue, irrelevant of the day):

- **All windows must be closed when music is being played.**
- **Both sets of main entrance doors must be closed (i.e. not wedged open) when music is being played (except for access/egress).**
- **All fire exits must be closed when music is being played (except for emergency egress).**
- **The external speakers currently erected to the front of the property must be removed as to ensure they are not accidentally activated.**
- **Glass bottles must not be placed in to the waste skips after 23:00pm or before 07:00am.**

The licensing authority should take in to consideration that the licensee has already breached their current licence, less than 48 hours after the opening day. On the evening of 1st & 2nd November music was played outside (external speakers fitted to the wall of the property) after 23:45pm. This was reported to licensing department.

I wish for the new owners of the EGO at the Old Ashfields to have a successful business and wish to forge a relationship of being mutually good neighbours. I am personally looking forward to frequenting the establishment on a regular basis.

However, the success of the business should not be at the detriment of their close residential neighbours and we do not want the licensed premise to be known as a 'late lounge' facility for extended drinking purposes. It is noted that the meal service at The Old Ashfields is only delivered until 10.30pm (as per their website information), and that further patrons could arrive solely for access to alcohol sales after this time, due to other local venues closing at regular licensing times i.e 11pm – 12 midnight.

Yours sincerely,

Mr. D. M. & Mrs. P. B. Smith
206, Kirkby Rd
Sutton-in-Ash.
NG17 1QP

Licensing Team
Environment Directorate
Ashfield District Council
Urban Road
Kirkby-In-Ashfield
F.T.A.O. Mr. Peter Barrow

Date: 10 November 2016

To the Licensing Team,

Following my review of the request of Full Variation of the license for "EGO at the old Ashfields" bar and restaurant, I hereby enclose my representations against the proposed variation on grounds of public nuisance. The licensing office should not allow the Full Variation application to proceed in its current form, and I wish to explain my reasons below.

My property is very close to the 'EGO' establishment and the owners/licensee must be aware that their building is in very close vicinity to many private housing dwellings and that noise 'travels' for long distances, especially at nighttimes and late evening. To allow an extension to the current closing time (12 midnight) to 01.30am and allowing for music (recorded or live) to be heard until 1am is unacceptable.

Within the application the licensee does highlight that notices will be placed around the property asking patrons to exit the premise quietly and that the doors will be closed (except for access/egress) when music is played (live or recorded). However, it will be virtually impossible for the licensee to police a quiet departure of their patrons at 01.30 hours. It is inevitable that noise will be generated well after 01.30 am due to the opening/closing of cars doors, people talking and talking/shouting their goodbyes and taxis engine noise and sounding their horns to attract the attention of their fares. I also appreciate that the application does state that no alcohol is to be consumed outside after 23:00 hours, this is courteous to residents.

There would be a likely increase in foot traffic from the establishment who would pass very close to the local properties and although the licensee cannot stop the noise, the causation of the sound from the pedestrians is the EGO bar/restaurant.

Additionally, noise is highly probable to be generated from the staff filling the glass skips and rubbish bins following the closure of the bar at 1am and the cleaning process commencing. Consideration must also be taken that the staff will make noise when leaving the premise at the end of their shift, which will be after 01.30am (presuming they leave by motor vehicle).

ASHFIELD DISTRICT COUNCIL
11 NOV 2016
RECEIVED

If the wording in the application was amended I would agree with an alternative extension to the licensing hours of the Property as follows: -

There should be no change to the current operating hours Sunday to Thursday (Closing at 23:30 hours). This is to minimise the impact on their neighbours who have routine weekday commitments such as schooling, employment etc.

The playing of music (live or recorded) should be allowed until 00.30am with venue closing at 01.00am on Friday and Saturday if the following statements are added to the license (These statements must apply to all music played at the venue, irrelevant of the day):

- **All windows must be closed when music is being played.**
- **Both sets of main entrance doors must be closed (i.e. not wedged open) when music is being played (except for access/egress).**
- **All fire exits must be closed when music is being played (except for emergency egress).**
- **The external speakers currently erected to the front of the property must be removed as to ensure they are not accidentally activated.**
- **Glass bottles must not be placed in to the waste skips after 23:00pm or before 07:00am.**

The licensing authority should take in to consideration that the licensee has already breached their current licence, less than 48 hours after the opening day. On the evening of 1st & 2nd November music was played outside (external speakers fitted to the wall of the property) after 23:45pm. This was reported to licensing department.

I wish for the new owners of the EGO at the Old Ashfields to have a successful business and wish to forge a relationship of being mutually good neighbours. I am personally looking forward to frequenting the establishment on a regular basis.

However, the success of the business should not be at the detriment of their close residential neighbours and we do not want the licensed premise to be known as a 'late lounge' facility for extended drinking purposes. It is noted that the meal service at The Old Ashfields is only delivered until 10.30pm (as per their website information), and that further patrons could arrive solely for access to alcohol sales after this time, due to other local venues closing at regular licensing times i.e 11pm – 12 midnight.

Yours sincerely,

207 Sutton Road,
Kirkby-in-Ashfield,
Nottingham NG17 8HX.

9th November 2016.

Licensing Department,
Environment Directorate,
Council Offices, Urban Road,
Kirkby-in-Ashfield,
Nottingham NG17 8DA.

Dear Sirs,

**Re: Notice of Application to vary a licence application
Eqo at The Old Ashfield**

After reading about the above application in the "Chad" dated 26th October 2016 under Public Notices (the printing so minute a magnifying glass would have been useful) we wish to make a representation on the above.

We are concerned about the following being granted:

To permit the supply of alcohol and regulated entertainment from 09.00 to 00.00 on Sundays to Thursdays and from 09.00 to 01.00 on Fridays and Saturdays.

The provision of late night refreshment from 23.00 to 00.00 on Sundays to Thursdays and from 23.00 to 01.00 on Fridays and Saturdays.

We live immediately opposite The Old Ashfield and if the changes to the licence as set out are granted, these hours of opening will naturally attract a clientele who like to eat and drink into the late/early hours. There is also the question of music. To allow an extension to the current closing time (12 midnight) to 01.30 a.m. and allowing for music, recorded or live, to be heard until 1.00 a.m. is unacceptable.

There will be cars and taxis leaving way beyond the 12.00 and 01.00 hours as people will not leave promptly when the serving of alcohol and food is finished.

This is a residential area and the late night noise will not be appreciated. We hope that when the various decisions are taken by the Licensing Authority the local residents will be given consideration with respect to the late noise of both music, drinking and eating.

We already have the distraction of traffic using the A38 junction situated nearby so would not appreciate further noise in the late/early hours.

Yours faithfully,

J. M. Stephens

Mrs. T. Stephens

ASHFIELD DISTRICT COUNCIL
11 NOV 2016
RECEIVED

This page is intentionally left blank

Contact:	Licensing Team	Our Ref:	001353 /PR/05129
Direct Line:	01623 457589	Your Ref:	
E-Mail	licensing@ashfield-dc.gov.uk	Date:	25 November 2016

Jo Soar
Licensing Department
Fraser Brown
84 Friar Lane
Nottingham
NG1 6ED

Dear Jo Soar

LICENSING ACT 2003
LICENSING ACT 2003 (HEARINGS) REGULATIONS 2005
NOTICE OF HEARING
RE: Ego at Old Ashfields, Sutton Road, Kirkby-In-Ashfield, Nottinghamshire, NG17 8HX

In accordance with the above provisions, I would advise you that the above application will be heard by a Licensing Panel of this Licensing Authority on 6th December 2016 commencing at 10.00 am in the Council Chamber, Ashfield District Council, Urban Road, Kirkby-in-Ashfield, Nottingham.

Your attention is drawn to the following matters:

1. You have a right to be assisted or represented by any person whether or not that person is legally qualified.
2. If you require an interpreter at the hearing, you must provide and pay for this service yourself. Ashfield District Council does not provide or pay for interpreters at Licensing hearings.
3. If you fail to attend, or are not represented at, the hearing, the authority may -
 - Where it is considered to be necessary in the public interest, adjourn the hearing to a later date, or
 - Hold the hearing in your absence.
4. Where the hearing is held in your absence, the authority will consider at the hearing the application, representation or notice made by you.
5. **The authority requests that the following information is provided well in advance of the hearing in order to clarify a number of points -**
 - **Any additional steps that are proposed to be included in the Operating Schedule to address the concerns raised by the Interested Persons, in**

their representation, that the Prevention of Public Nuisance objective will be undermined.

•

6. **I would remind you that should you have any additional supporting information that you wish to be considered at the above hearing, copies of the information must be provided to the other parties prior to the hearing. By virtue of Regulation 8 of the above Regulations, supporting information provided on the day of the hearing may only be considered with the consent of all other parties.**
7. If additional written information is to be placed before the Panel, at least six copies of the material should be provided.
8. Copies of the following are enclosed for your information -
 - A copy of the procedure to be followed at the hearing.
 - Copies of the letters of representation received from nine Interested Persons with properties in the vicinity of the Ego at Old Ashfields, indicated on the attached plan.
9. A copy of the agenda for the hearing will follow.
10. After consideration of the information contained in this letter, I should be obliged if you would advise me if -
 - You will be attending or be represented by another party at the hearing, and
 - If there are any witnesses that you wish to appear at the hearing on your behalf; if so, please forward a list of your witnesses together with a brief description of how they may be able to assist the authority, or
 - If you consider that a hearing is unnecessary.

Should this be the case (for example, if there is some agreement reached between yourselves and the Interested Parties) it would be appreciated if you could advise the Licensing Team in writing as soon as possible in order that the Hearing may be cancelled.

Yours sincerely

Mr C Booth
Environmental Health Manager

Address: Council Offices, Urban Road, Kirkby-in-Ashfield, Nottingham. NG17 8DA
Tel: 01623 450000 **Fax:** 01623 457585
www.ashfield-dc.gov.uk

Contact:	Licensing Team	Our Ref:	001353/PR/05129
Direct Line:	01623 457589	Your Ref:	
E-Mail	licensing@ashfield-dc.gov.uk	IP's	YES
Date:	18 November 2016	Resp Auths	

Mr D Cooke
204 Kirkby Road
Sutton-In-Ashfield
Nottinghamshire
NG17 2AN

Dear Mr Cooke

**LICENSING ACT 2003
LICENSING ACT 2003 (HEARINGS) REGULATIONS 2005
NOTICE OF HEARING**

RE: Ego at Old Ashfields, Sutton Road, Kirkby-In-Ashfield, Nottinghamshire, NG17 8HX

In accordance with the above provisions, I would advise you that the above application will be heard by a Licensing Panel of this Licensing Authority on 6th December 2016 commencing at 10.00 am in the Council Chamber, Ashfield District Council, Urban Road, Kirkby-in-Ashfield, Nottingham.

Your attention is drawn to the following matters:

1. You have a right to be assisted or represented by any person whether or not that person is legally qualified.
2. If you require an interpreter at the hearing, you must provide and pay for this service yourself. Ashfield District Council does not provide or pay for interpreters at Licensing hearings.
3. If you fail to attend, or are not represented at, the hearing, the authority may -
 - Where it is considered to be necessary in the public interest, adjourn the hearing to a later date, or
 - Hold the hearing in your absence.
4. Where the hearing is held in your absence, the authority will consider at the hearing the application, representation or notice made by you.
5. **The authority requests that the following information is provided well in advance of the hearing in order to clarify a number of points –**
 - **Any additional information that supports your representation that the proposed variation to the licence will undermine the licensing objectives relating to Prevention of Public Nuisance.**

6. **I would remind you that should you have any additional supporting information that you wish to be considered at the above hearing, copies of the information must be provided to the other parties prior to the hearing. By virtue of Regulation 8 of the above Regulations, supporting information provided on the day of the hearing may only be considered with the consent of all other parties.**
7. If additional written information is to be placed before the Panel, at least six copies of the material should be provided.
8. A copy of the procedure to be followed at the Hearing is enclosed.
9. A copy of the agenda for the hearing will be available at the Hearing.
10. After consideration of the information contained in this letter, I should be obliged if you would advise me if,
 - You will be attending or be represented by another party at the hearing, and
 - If there are any witnesses that you wish to appear at the hearing on your behalf; if so, please forward a list of your witnesses together with a brief description of how they may be able to assist the authority, or
 - If you consider that a hearing is unnecessary.

On a final point. We have had representations from other Person/Persons, in the vicinity of the Ego at Old Ashfields, along similar lines to your representation. In view of the number received, all persons who have made representation are being asked to consider whether they would be willing to speak at the panel hearing on behalf of all the parties if necessary. It is likely that this will be arranged through a small adjournment early in the proceedings on the day, unless it has been previously arranged.

If for any reason you wish to withdraw your representation, please note that this must be done in writing no later than 24 hours before the hearing or orally at the hearing. Should this be the case (for example, if there is some agreement reached between you and the applicant) it would be appreciated if you could advise the Licensing Team in writing as soon as possible, by returning the Withdrawal of Representation form which is enclosed with this letter, in order that the hearing may be cancelled.

If possible could you please provide your telephone contact details, to assist in the process.

Yours sincerely

Mr C Booth
Environmental Health Manager

Address: Council Offices, Urban Road, Kirkby-in-Ashfield, Nottingham. NG17 8DA
Tel: 01623 450000 **Fax:** 01623 457585
www.ashfield-dc.gov.uk

Contact:	Licensing Team	Our Ref:	001353/PR/05129
Direct Line:	01623 457589	Your Ref:	
E-Mail	licensing@ashfield-dc.gov.uk	IP's	YES
Date:	18 November 2016	Resp Auths	

A Kirk
191 Kirkby Road
Sutton-In-Ashfield
Nottinghamshire
NG17 1GQ

Dear A Kirk

**LICENSING ACT 2003
LICENSING ACT 2003 (HEARINGS) REGULATIONS 2005
NOTICE OF HEARING**

RE: Ego at Old Ashfields, Sutton Road, Kirkby-In-Ashfield, Nottinghamshire, NG17 8HX

In accordance with the above provisions, I would advise you that the above application will be heard by a Licensing Panel of this Licensing Authority on 6th December 2016 commencing at 10.00 am in the Council Chamber, Ashfield District Council, Urban Road, Kirkby-in-Ashfield, Nottingham.

Your attention is drawn to the following matters:

1. You have a right to be assisted or represented by any person whether or not that person is legally qualified.
2. If you require an interpreter at the hearing, you must provide and pay for this service yourself. Ashfield District Council does not provide or pay for interpreters at Licensing hearings.
3. If you fail to attend, or are not represented at, the hearing, the authority may -
 - Where it is considered to be necessary in the public interest, adjourn the hearing to a later date, or
 - Hold the hearing in your absence.
4. Where the hearing is held in your absence, the authority will consider at the hearing the application, representation or notice made by you.
5. **The authority requests that the following information is provided well in advance of the hearing in order to clarify a number of points –**
 - **Any additional information that supports your representation that the proposed variation to the licence will undermine the licensing objectives relating to Prevention of Public Nuisance.**

6. **I would remind you that should you have any additional supporting information that you wish to be considered at the above hearing, copies of the information must be provided to the other parties prior to the hearing. By virtue of Regulation 8 of the above Regulations, supporting information provided on the day of the hearing may only be considered with the consent of all other parties.**
7. If additional written information is to be placed before the Panel, at least six copies of the material should be provided.
8. A copy of the procedure to be followed at the Hearing is enclosed.
9. A copy of the agenda for the hearing will be available at the Hearing.
10. After consideration of the information contained in this letter, I should be obliged if you would advise me if,
 - You will be attending or be represented by another party at the hearing, and
 - If there are any witnesses that you wish to appear at the hearing on your behalf; if so, please forward a list of your witnesses together with a brief description of how they may be able to assist the authority, or
 - If you consider that a hearing is unnecessary.

On a final point. We have had representations from other Person/Persons, in the vicinity of the Ego at Old Ashfields, along similar lines to your representation. In view of the number received, all persons who have made representation are being asked to consider whether they would be willing to speak at the panel hearing on behalf of all the parties if necessary. It is likely that this will be arranged through a small adjournment early in the proceedings on the day, unless it has been previously arranged.

If for any reason you wish to withdraw your representation, please note that this must be done in writing no later than 24 hours before the hearing or orally at the hearing. Should this be the case (for example, if there is some agreement reached between you and the applicant) it would be appreciated if you could advise the Licensing Team in writing as soon as possible, by returning the Withdrawal of Representation form is enclosed with this letter, in order that the hearing may be cancelled.

If possible could you please provide your telephone contact details, to assist in the process.

Yours sincerely

Mr C Booth
Environmental Health Manager

Address: Council Offices, Urban Road, Kirkby-in-Ashfield, Nottingham. NG17 8DA
Tel: 01623 450000 **Fax:** 01623 457585
www.ashfield-dc.gov.uk

Contact:	Licensing Team	Our Ref:	001353/PR/05129
Direct Line:	01623 457589	Your Ref:	
E-Mail	licensing@ashfield-dc.gov.uk	IP's	YES
Date:	18 November 2017	Resp Auths	

Mr & Mrs Meads
2 Oakfield Avenue
Kirkby-In-Ashfield
Nottinghamshire
NG17 8HU

Dear Mr & Mrs Meads

**LICENSING ACT 2003
LICENSING ACT 2003 (HEARINGS) REGULATIONS 2005
NOTICE OF HEARING**

RE: Ego at Old Ashfields, Sutton Road, Kirkby-In-Ashfield, Nottinghamshire, NG17 8HX

In accordance with the above provisions, I would advise you that the above application will be heard by a Licensing Panel of this Licensing Authority on 6th December 2016 commencing at 10.00 am in the Council Chamber, Ashfield District Council, Urban Road, Kirkby-in-Ashfield, Nottingham.

Your attention is drawn to the following matters:

1. You have a right to be assisted or represented by any person whether or not that person is legally qualified.
2. If you require an interpreter at the hearing, you must provide and pay for this service yourself. Ashfield District Council does not provide or pay for interpreters at Licensing hearings.
3. If you fail to attend, or are not represented at, the hearing, the authority may -
 - Where it is considered to be necessary in the public interest, adjourn the hearing to a later date, or
 - Hold the hearing in your absence.
4. Where the hearing is held in your absence, the authority will consider at the hearing the application, representation or notice made by you.
5. **The authority requests that the following information is provided well in advance of the hearing in order to clarify a number of points –**
 - **Any additional information that supports your representation that the proposed variation to the licence will undermine the licensing objectives relating to Prevention of Public Nuisance.**

6. **I would remind you that should you have any additional supporting information that you wish to be considered at the above hearing, copies of the information must be provided to the other parties prior to the hearing. By virtue of Regulation 8 of the above Regulations, supporting information provided on the day of the hearing may only be considered with the consent of all other parties.**
7. If additional written information is to be placed before the Panel, at least six copies of the material should be provided.
8. A copy of the procedure to be followed at the Hearing is enclosed.
9. A copy of the agenda for the hearing will be available at the Hearing.
10. After consideration of the information contained in this letter, I should obliged if you would advise me if,
 - You will be attending or be represented by another party at the hearing, and
 - If there are any witnesses that you wish to appear at the hearing on your behalf; if so, please forward a list of your witnesses together with a brief description of how they may be able to assist the authority, or
 - If you consider that a hearing is unnecessary.

On a final point. We have had representations from other Person/Persons, in the vicinity of the Ego at Old Ashfields, along similar lines to your representation. In view of the number received, all persons who have made representation are being asked to consider whether they would be willing to speak at the panel hearing on behalf of all the parties if necessary. It is likely that this will be arranged through a small adjournment early in the proceedings on the day, unless it has been previously arranged.

If for any reason you wish to withdraw your representation, please note that this must be done in writing no later than 24 hours before the hearing or orally at the hearing. Should this be the case (for example, if there is some agreement reached between you and the applicant) it would be appreciated if you could advise the Licensing Team in writing as soon as possible, by returning the Withdrawal of Representation form is enclosed with this letter, in order that the hearing may be cancelled.

If possible could you please provide your telephone contact details, to assist in the process.

Yours sincerely

Mr C Booth
Environmental Health Manager

Address: Council Offices, Urban Road, Kirkby-in-Ashfield, Nottingham. NG17 8DA
Tel: 01623 450000 **Fax:** 01623 457585
www.ashfield-dc.gov.uk

Contact:	Licensing Team	Our Ref:	001353/PR/05129
Direct Line:	01623 457589	Your Ref:	
E-Mail	licensing@ashfield-dc.gov.uk	IP's	YES
Date:	18 November 2016	Resp Auths	

C Morris
187 Kirkby Road
Sutton-In-Ashfield
Nottinghamshire
NG17 1GQ

Dear C Morris

**LICENSING ACT 2003
LICENSING ACT 2003 (HEARINGS) REGULATIONS 2005
NOTICE OF HEARING**

RE: Ego at Old Ashfields, Sutton Road, Kirkby-In-Ashfield, Nottinghamshire, NG17 8HX

In accordance with the above provisions, I would advise you that the above application will be heard by a Licensing Panel of this Licensing Authority on 6th December 2016 commencing at 10.00 am in the Council Chamber, Ashfield District Council, Urban Road, Kirkby-in-Ashfield, Nottingham.

Your attention is drawn to the following matters:

1. You have a right to be assisted or represented by any person whether or not that person is legally qualified.
2. If you require an interpreter at the hearing, you must provide and pay for this service yourself. Ashfield District Council does not provide or pay for interpreters at Licensing hearings.
3. If you fail to attend, or are not represented at, the hearing, the authority may -
 - Where it is considered to be necessary in the public interest, adjourn the hearing to a later date, or
 - Hold the hearing in your absence.
4. Where the hearing is held in your absence, the authority will consider at the hearing the application, representation or notice made by you.
5. **The authority requests that the following information is provided well in advance of the hearing in order to clarify a number of points –**
 - **Any additional information that supports your representation that the proposed variation to the licence will undermine the licensing objectives relating to Prevention of Public Nuisance.**

6. I would remind you that should you have any additional supporting information that you wish to be considered at the above hearing, copies of the information must be provided to the other parties prior to the hearing. By virtue of Regulation 8 of the above Regulations, supporting information provided on the day of the hearing may only be considered with the consent of all other parties.
7. If additional written information is to be placed before the Panel, at least six copies of the material should be provided.
8. A copy of the procedure to be followed at the Hearing is enclosed.
9. A copy of the agenda for the hearing will be available at the Hearing.
10. After consideration of the information contained in this letter, I should be obliged if you would advise me if,
 - You will be attending or be represented by another party at the hearing, and
 - If there are any witnesses that you wish to appear at the hearing on your behalf; if so, please forward a list of your witnesses together with a brief description of how they may be able to assist the authority, or
 - If you consider that a hearing is unnecessary.

On a final point. We have had representations from other Person/Persons, in the vicinity of the Ego at Old Ashfields, along similar lines to your representation. In view of the number received, all persons who have made representation are being asked to consider whether they would be willing to speak at the panel hearing on behalf of all the parties if necessary. It is likely that this will be arranged through a small adjournment early in the proceedings on the day, unless it has been previously arranged.

If for any reason you wish to withdraw your representation, please note that this must be done in writing no later than 24 hours before the hearing or orally at the hearing. Should this be the case (for example, if there is some agreement reached between you and the applicant) it would be appreciated if you could advise the Licensing Team in writing as soon as possible, by returning the Withdrawal of Representation form which is enclosed with this letter, in order that the hearing may be cancelled.

If possible could you please provide your telephone contact details, to assist in the process.

Yours sincerely

Mr C Booth
Environmental Health Manager

Address: Council Offices, Urban Road, Kirkby-in-Ashfield, Nottingham. NG17 8DA
Tel: 01623 450000 **Fax:** 01623 457585
www.ashfield-dc.gov.uk

Contact:	Licensing Team	Our Ref:	001353/PR/05129
Direct Line:	01623 457589	Your Ref:	
E-Mail	licensing@ashfield-dc.gov.uk	IP's	YES
Date:	18 November 2016	Resp Auths	

Mr M J Neary
215 Sutton Road
Kirkby-In-Ashfield
Nottinghamshire
NG17 8HX

Dear Mr Neary

**LICENSING ACT 2003
LICENSING ACT 2003 (HEARINGS) REGULATIONS 2005
NOTICE OF HEARING**

RE: Ego at Old Ashfields, Sutton Road, Kirkby-In-Ashfield, Nottinghamshire, NG17 8HX

In accordance with the above provisions, I would advise you that the above application will be heard by a Licensing Panel of this Licensing Authority on 6th December 2016 commencing at 10.00 am in the Council Chamber, Ashfield District Council, Urban Road, Kirkby-in-Ashfield, Nottingham.

Your attention is drawn to the following matters:

1. You have a right to be assisted or represented by any person whether or not that person is legally qualified.
2. If you require an interpreter at the hearing, you must provide and pay for this service yourself. Ashfield District Council does not provide or pay for interpreters at Licensing hearings.
3. If you fail to attend, or are not represented at, the hearing, the authority may -
 - Where it is considered to be necessary in the public interest, adjourn the hearing to a later date, or
 - Hold the hearing in your absence.
4. Where the hearing is held in your absence, the authority will consider at the hearing the application, representation or notice made by you.
5. **The authority requests that the following information is provided well in advance of the hearing in order to clarify a number of points –**
 - **Any additional information that supports your representation that the proposed variation to the licence will undermine the licensing objectives relating to Prevention of Public Nuisance.**

6. I would remind you that should you have any additional supporting information that you wish to be considered at the above hearing, copies of the information must be provided to the other parties prior to the hearing. By virtue of Regulation 8 of the above Regulations, supporting information provided on the day of the hearing may only be considered with the consent of all other parties.
7. If additional written information is to be placed before the Panel, at least six copies of the material should be provided.
8. A copy of the procedure to be followed at the Hearing is enclosed.
9. A copy of the agenda for the hearing will be available at the Hearing.
10. After consideration of the information contained in this letter, I should be obliged if you would advise me if,
 - You will be attending or be represented by another party at the hearing, and
 - If there are any witnesses that you wish to appear at the hearing on your behalf; if so, please forward a list of your witnesses together with a brief description of how they may be able to assist the authority, or
 - If you consider that a hearing is unnecessary.

On a final point. We have had representations from other Person/Persons, in the vicinity of the Ego at Old Ashfields, along similar lines to your representation. In view of the number received, all persons who have made representation are being asked to consider whether they would be willing to speak at the panel hearing on behalf of all the parties if necessary. It is likely that this will be arranged through a small adjournment early in the proceedings on the day, unless it has been previously arranged.

If for any reason you wish to withdraw your representation, please note that this must be done in writing no later than 24 hours before the hearing or orally at the hearing. Should this be the case (for example, if there is some agreement reached between you and the applicant) it would be appreciated if you could advise the Licensing Team in writing as soon as possible, by returning the Withdrawal of Representation form is enclosed with this letter, in order that the hearing may be cancelled.

If possible could you please provide your telephone contact details, to assist in the process.

Yours sincerely

Mr C Booth
Environmental Health Manager

Address: Council Offices, Urban Road, Kirkby-in-Ashfield, Nottingham. NG17 8DA
Tel: 01623 450000 **Fax:** 01623 457585
www.ashfield-dc.gov.uk

Contact:	Licensing Team	Our Ref:	001353/PR/05129
Direct Line:	01623 457589	Your Ref:	
E-Mail	licensing@ashfield-dc.gov.uk	IP's	YES
Date:	18 November 2016	Resp Auths	

Mr D J & Mrs S J Roe
209 Sutton Road
Kirkby-In-Ashfield
Nottinghamshire
NG17 8HX

Dear Mr Roe & Mrs Roe

**LICENSING ACT 2003
LICENSING ACT 2003 (HEARINGS) REGULATIONS 2005
NOTICE OF HEARING**

RE: Ego at Old Ashfields, Sutton Road, Kirkby-In-Ashfield, Nottinghamshire, NG17 8HX

In accordance with the above provisions, I would advise you that the above application will be heard by a Licensing Panel of this Licensing Authority on 6th December 2016 commencing at 10.00 am in the Council Chamber, Ashfield District Council, Urban Road, Kirkby-in-Ashfield, Nottingham.

Your attention is drawn to the following matters:

1. You have a right to be assisted or represented by any person whether or not that person is legally qualified.
2. If you require an interpreter at the hearing, you must provide and pay for this service yourself. Ashfield District Council does not provide or pay for interpreters at Licensing hearings.
3. If you fail to attend, or are not represented at, the hearing, the authority may -
 - Where it is considered to be necessary in the public interest, adjourn the hearing to a later date, or
 - Hold the hearing in your absence.
4. Where the hearing is held in your absence, the authority will consider at the hearing the application, representation or notice made by you.
5. **The authority requests that the following information is provided well in advance of the hearing in order to clarify a number of points –**
 - **Any additional information that supports your representation that the proposed variation to the licence will undermine the licensing objectives relating to Prevention of Public Nuisance.**

6. **I would remind you that should you have any additional supporting information that you wish to be considered at the above hearing, copies of the information must be provided to the other parties prior to the hearing. By virtue of Regulation 8 of the above Regulations, supporting information provided on the day of the hearing may only be considered with the consent of all other parties.**
7. If additional written information is to be placed before the Panel, at least six copies of the material should be provided.
8. A copy of the procedure to be followed at the Hearing is enclosed.
9. A copy of the agenda for the hearing will be available at the Hearing.
10. After consideration of the information contained in this letter, I should obliged if you would advise me if,
 - You will be attending or be represented by another party at the hearing, and
 - If there are any witnesses that you wish to appear at the hearing on your behalf; if so, please forward a list of your witnesses together with a brief description of how they may be able to assist the authority, or
 - If you consider that a hearing is unnecessary.

On a final point. We have had representations from other Person/Persons, in the vicinity of the Ego at Old Ashfields, along similar lines to your representation. In view of the number received, all persons who have made representation are being asked to consider whether they would be willing to speak at the panel hearing on behalf of all the parties if necessary. It is likely that this will be arranged through a small adjournment early in the proceedings on the day, unless it has been previously arranged.

If for any reason you wish to withdraw your representation, please note that this must be done in writing no later than 24 hours before the hearing or orally at the hearing. Should this be the case (for example, if there is some agreement reached between you and the applicant) it would be appreciated if you could advise the Licensing Team in writing as soon as possible, by returning the Withdrawal of Representation form is enclosed with this letter, in order that the hearing may be cancelled.

If possible could you please provide your telephone contact details, to assist in the process.

Yours sincerely

Mr C Booth
Environmental Health Manager

Address: Council Offices, Urban Road, Kirkby-in-Ashfield, Nottingham. NG17 8DA
Tel: 01623 450000 **Fax:** 01623 457585
www.ashfield-dc.gov.uk

Contact:	Licensing Team	Our Ref:	001353/PR/05129
Direct Line:	01623 457589	Your Ref:	
E-Mail	licensing@ashfield-dc.gov.uk	IP's	YES
Date:	18 November 2016	Resp Auths	

Miss E Sellars
193 Kirkby Road
Sutton-In-Ashfield
Nottinghamshire
NG17 1GQ

Dear Miss Sellars

**LICENSING ACT 2003
LICENSING ACT 2003 (HEARINGS) REGULATIONS 2005
NOTICE OF HEARING**

RE: Ego at Old Ashfields, Sutton Road, Kirkby-In-Ashfield, Nottinghamshire, NG17 8HX

In accordance with the above provisions, I would advise you that the above application will be heard by a Licensing Panel of this Licensing Authority on 6th December 2016 commencing at 10.00 am in the Council Chamber, Ashfield District Council, Urban Road, Kirkby-in-Ashfield, Nottingham.

Your attention is drawn to the following matters:

1. You have a right to be assisted or represented by any person whether or not that person is legally qualified.
2. If you require an interpreter at the hearing, you must provide and pay for this service yourself. Ashfield District Council does not provide or pay for interpreters at Licensing hearings.
3. If you fail to attend, or are not represented at, the hearing, the authority may -
 - Where it is considered to be necessary in the public interest, adjourn the hearing to a later date, or
 - Hold the hearing in your absence.
4. Where the hearing is held in your absence, the authority will consider at the hearing the application, representation or notice made by you.
5. **The authority requests that the following information is provided well in advance of the hearing in order to clarify a number of points –**
 - **Any additional information that supports your representation that the proposed variation to the licence will undermine the licensing objectives relating to Prevention of Public Nuisance.**

6. I would remind you that should you have any additional supporting information that you wish to be considered at the above hearing, copies of the information must be provided to the other parties prior to the hearing. By virtue of Regulation 8 of the above Regulations, supporting information provided on the day of the hearing may only be considered with the consent of all other parties.
7. If additional written information is to be placed before the Panel, at least six copies of the material should be provided.
8. A copy of the procedure to be followed at the Hearing is enclosed.
9. A copy of the agenda for the hearing will be available at the Hearing.
10. After consideration of the information contained in this letter, I should be obliged if you would advise me if,
 - You will be attending or be represented by another party at the hearing, and
 - If there are any witnesses that you wish to appear at the hearing on your behalf; if so, please forward a list of your witnesses together with a brief description of how they may be able to assist the authority, or
 - If you consider that a hearing is unnecessary.

On a final point. We have had representations from other Person/Persons, in the vicinity of the Ego at Old Ashfields, along similar lines to your representation. In view of the number received, all persons who have made representation are being asked to consider whether they would be willing to speak at the panel hearing on behalf of all the parties if necessary. It is likely that this will be arranged through a small adjournment early in the proceedings on the day, unless it has been previously arranged.

If for any reason you wish to withdraw your representation, please note that this must be done in writing no later than 24 hours before the hearing or orally at the hearing. Should this be the case (for example, if there is some agreement reached between you and the applicant) it would be appreciated if you could advise the Licensing Team in writing as soon as possible, by returning the Withdrawal of Representation form is enclosed with this letter, in order that the hearing may be cancelled.

If possible could you please provide your telephone contact details, to assist in the process.

Yours sincerely

Mr C Booth
Environmental Health Manager

Address: Council Offices, Urban Road, Kirkby-in-Ashfield, Nottingham. NG17 8DA
Tel: 01623 450000 **Fax:** 01623 457585
www.ashfield-dc.gov.uk

Contact:	Licensing Team	Our Ref:	001353/PR/05129
Direct Line:	01623 457589	Your Ref:	
E-Mail	licensing@ashfield-dc.gov.uk	IP's	YES
Date:	18 November 2016	Resp Auths	

Mr D M & Mrs P B Smith
206 Kirkby Road
Sutton-In-Ashfield
Nottinghamshire
NG17 1GP

Dear Mr & Mrs Smith

**LICENSING ACT 2003
LICENSING ACT 2003 (HEARINGS) REGULATIONS 2005
NOTICE OF HEARING**

RE: Ego at Old Ashfields, Sutton Road, Kirkby-In-Ashfield, Nottinghamshire, NG17 8HX

In accordance with the above provisions, I would advise you that the above application will be heard by a Licensing Panel of this Licensing Authority on 6th December 2016 commencing at 10.00 am in the Council Chamber, Ashfield District Council, Urban Road, Kirkby-in-Ashfield, Nottingham.

Your attention is drawn to the following matters:

1. You have a right to be assisted or represented by any person whether or not that person is legally qualified.
2. If you require an interpreter at the hearing, you must provide and pay for this service yourself. Ashfield District Council does not provide or pay for interpreters at Licensing hearings.
3. If you fail to attend, or are not represented at, the hearing, the authority may -
 - Where it is considered to be necessary in the public interest, adjourn the hearing to a later date, or
 - Hold the hearing in your absence.
4. Where the hearing is held in your absence, the authority will consider at the hearing the application, representation or notice made by you.
5. **The authority requests that the following information is provided well in advance of the hearing in order to clarify a number of points –**
 - **Any additional information that supports your representation that the proposed variation to the licence will undermine the licensing objectives relating to Prevention of Public Nuisance.**

6. **I would remind you that should you have any additional supporting information that you wish to be considered at the above hearing, copies of the information must be provided to the other parties prior to the hearing. By virtue of Regulation 8 of the above Regulations, supporting information provided on the day of the hearing may only be considered with the consent of all other parties.**
7. If additional written information is to be placed before the Panel, at least six copies of the material should be provided.
8. A copy of the procedure to be followed at the Hearing is enclosed.
9. A copy of the agenda for the hearing will be available at the Hearing.
10. After consideration of the information contained in this letter, I should obliged if you would advise me if,
 - You will be attending or be represented by another party at the hearing, and
 - If there are any witnesses that you wish to appear at the hearing on your behalf; if so, please forward a list of your witnesses together with a brief description of how they may be able to assist the authority, or
 - If you consider that a hearing is unnecessary.

On a final point. We have had representations from other Person/Persons, in the vicinity of the Ego at Old Ashfields, along similar lines to your representation. In view of the number received, all persons who have made representation are being asked to consider whether they would be willing to speak at the panel hearing on behalf of all the parties if necessary. It is likely that this will be arranged through a small adjournment early in the proceedings on the day, unless it has been previously arranged.

If for any reason you wish to withdraw your representation, please note that this must be done in writing no later than 24 hours before the hearing or orally at the hearing. Should this be the case (for example, if there is some agreement reached between you and the applicant) it would be appreciated if you could advise the Licensing Team in writing as soon as possible, by returning the Withdrawal of Representation form is enclosed with this letter, in order that the hearing may be cancelled.

If possible could you please provide your telephone contact details, to assist in the process.

Yours sincerely

Mr C Booth
Environmental Health Manager

Address: Council Offices, Urban Road, Kirkby-in-Ashfield, Nottingham. NG17 8DA
Tel: 01623 450000 **Fax:** 01623 457585
www.ashfield-dc.gov.uk

Contact:	Licensing Team	Our Ref:	001353/PR/05129
Direct Line:	01623 457589	Your Ref:	
E-Mail	licensing@ashfield-dc.gov.uk	IP's	YES
Date:	18 November 2016	Resp Auths	

J M Stephens & Mrs T Stephens
207 Sutton Road
Kirkby-In-Ashfield
Nottinghamshire
NG17 1HX

Dear J M Stephens & Mrs T Stephens

**LICENSING ACT 2003
LICENSING ACT 2003 (HEARINGS) REGULATIONS 2005
NOTICE OF HEARING**

RE: Ego at Old Ashfields, Sutton Road, Kirkby-In-Ashfield, Nottinghamshire, NG17 8HX

In accordance with the above provisions, I would advise you that the above application will be heard by a Licensing Panel of this Licensing Authority on 6th December 2016 commencing at 10.00 am in the Council Chamber, Ashfield District Council, Urban Road, Kirkby-in-Ashfield, Nottingham.

Your attention is drawn to the following matters:

1. You have a right to be assisted or represented by any person whether or not that person is legally qualified.
2. If you require an interpreter at the hearing, you must provide and pay for this service yourself. Ashfield District Council does not provide or pay for interpreters at Licensing hearings.
3. If you fail to attend, or are not represented at, the hearing, the authority may -
 - Where it is considered to be necessary in the public interest, adjourn the hearing to a later date, or
 - Hold the hearing in your absence.
4. Where the hearing is held in your absence, the authority will consider at the hearing the application, representation or notice made by you.
5. **The authority requests that the following information is provided well in advance of the hearing in order to clarify a number of points –**
 - **Any additional information that supports your representation that the proposed variation to the licence will undermine the licensing objectives relating to Prevention of Public Nuisance.**

6. **I would remind you that should you have any additional supporting information that you wish to be considered at the above hearing, copies of the information must be provided to the other parties prior to the hearing. By virtue of Regulation 8 of the above Regulations, supporting information provided on the day of the hearing may only be considered with the consent of all other parties.**
7. If additional written information is to be placed before the Panel, at least six copies of the material should be provided.
8. A copy of the procedure to be followed at the Hearing is enclosed.
9. A copy of the agenda for the hearing will be available at the Hearing.
10. After consideration of the information contained in this letter, I should obliged if you would advise me if,
 - You will be attending or be represented by another party at the hearing, and
 - If there are any witnesses that you wish to appear at the hearing on your behalf; if so, please forward a list of your witnesses together with a brief description of how they may be able to assist the authority, or
 - If you consider that a hearing is unnecessary.

On a final point. We have had representations from other Person/Persons, in the vicinity of the Ego at Old Ashfields, along similar lines to your representation. In view of the number received, all persons who have made representation are being asked to consider whether they would be willing to speak at the panel hearing on behalf of all the parties if necessary. It is likely that this will be arranged through a small adjournment early in the proceedings on the day, unless it has been previously arranged.

If for any reason you wish to withdraw your representation, please note that this must be done in writing no later than 24 hours before the hearing or orally at the hearing. Should this be the case (for example, if there is some agreement reached between you and the applicant) it would be appreciated if you could advise the Licensing Team in writing as soon as possible, by returning the Withdrawal of Representation form is enclosed with this letter, in order that the hearing may be cancelled.

If possible could you please provide your telephone contact details, to assist in the process.

Yours sincerely

Mr C Booth
Environmental Health Manager

Address: Council Offices, Urban Road, Kirkby-in-Ashfield, Nottingham. NG17 8DA
Tel: 01623 450000 **Fax:** 01623 457585
www.ashfield-dc.gov.uk

Ego at Old Ashfields

Sutton Road, Kirkby-In-Ashfield, Nottinghamshire NG17 8HX



Scale: 1:1022 x: 449116 y: 357672

Date: 22 Nov 2016

Ashfield District Council, Council Offices Urban Road Kirkby-In-Ashfield Nottingham NG17 8DA
© Crown Copyright and database right 2016 Ordnance Survey 100024849

This page is intentionally left blank

Ego at Old Ashfields

Sutton Road, Kirkby-In-Ashfield, Nottinghamshire NG17 8HX

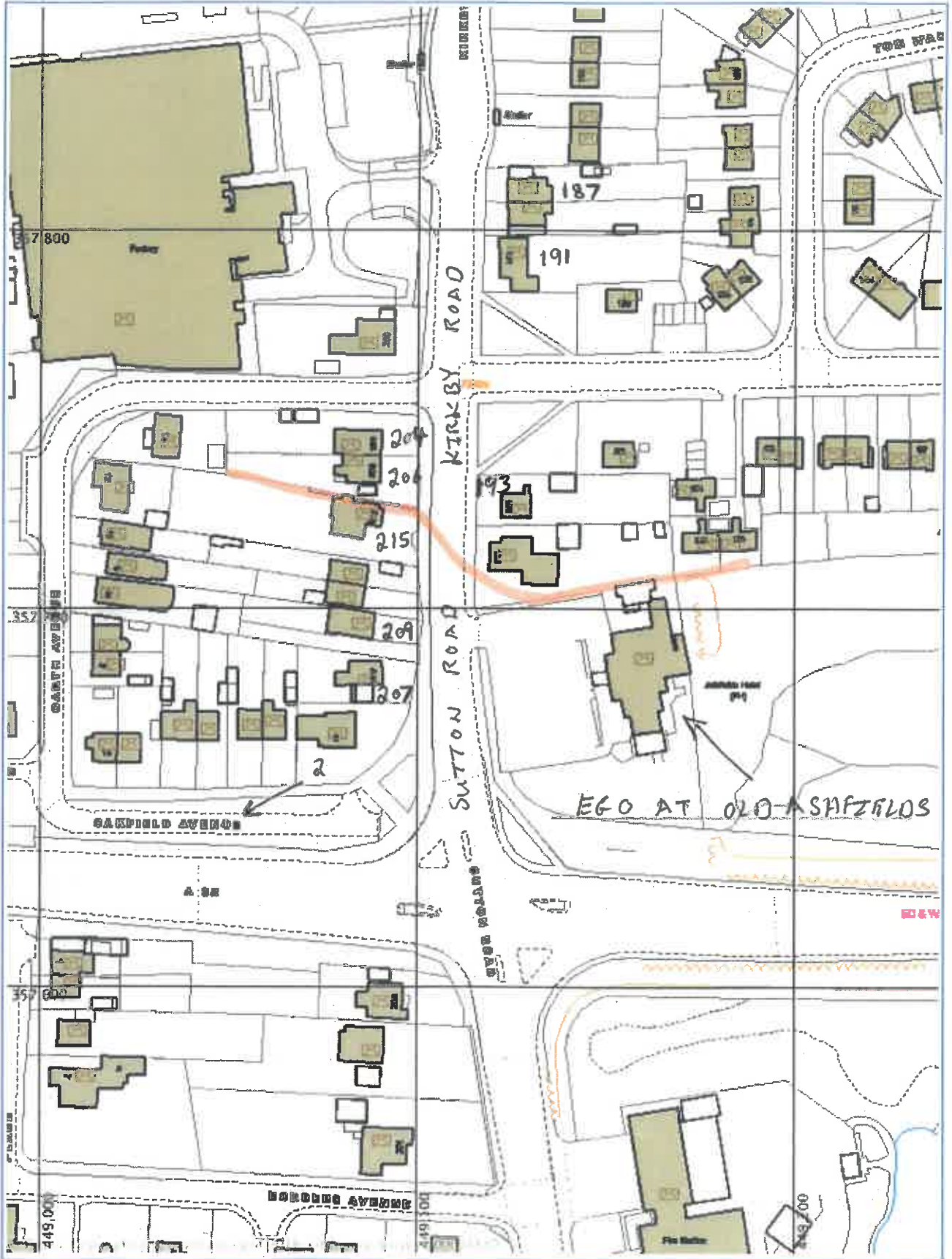

Scale: 1:1371 x: 449115 y: 357694

Date: 18 Nov 2016

Ashfield District Council, Council Offices Urban Road Kirkby-In-Ashfield Nottingham NG17 8DA
© Crown Copyright and database right 2016 Ordnance Survey 100024849

This page is intentionally left blank